University of Delaware Police Department
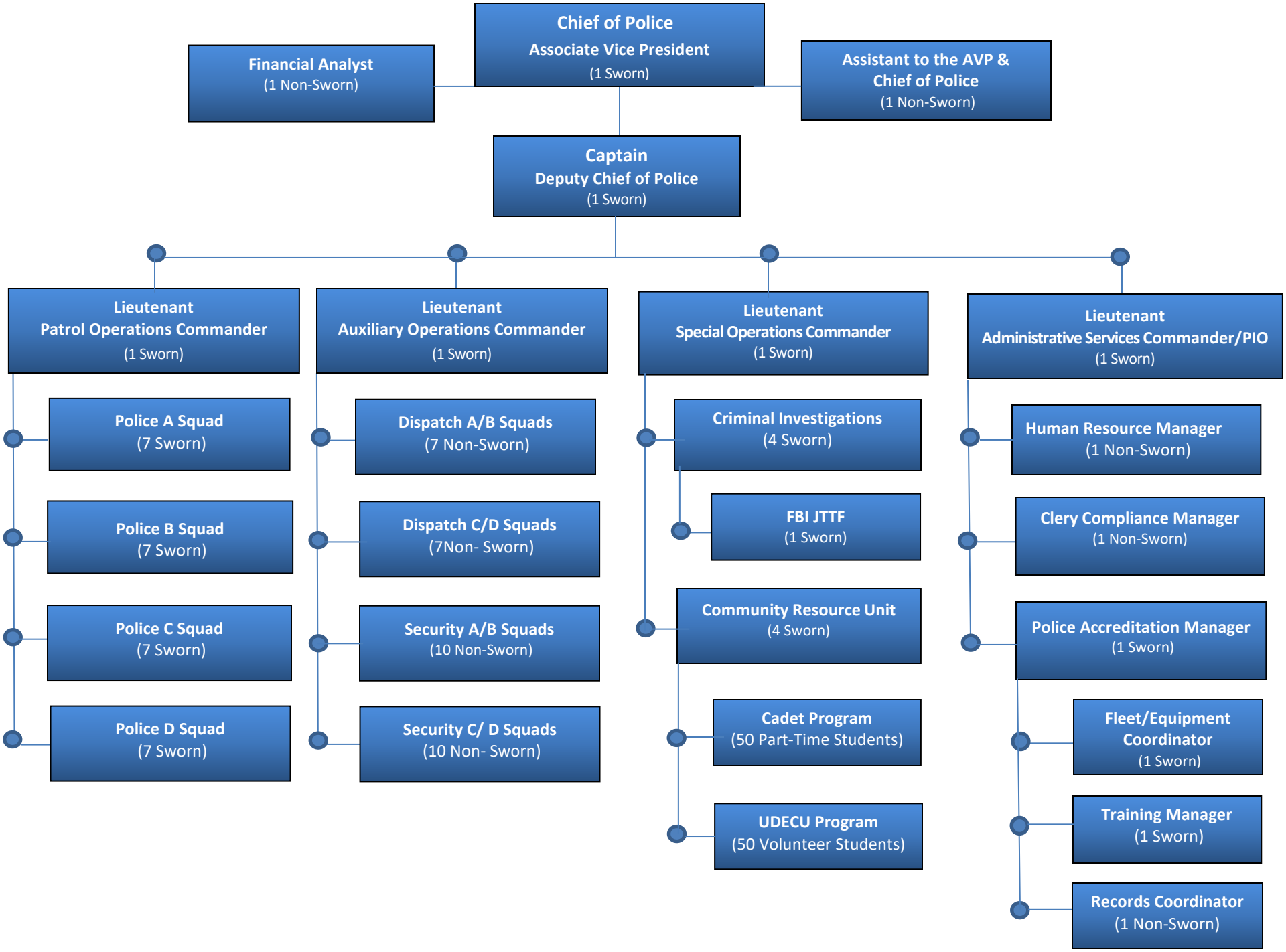
July 1, 2025