

Facts & Figures

2007-2008



NOV 16 2007
LIBRARY OF CONGRESS
GEOGRAPHICAL DIVISION



FACTS & FIGURES

2007 – 2008

Office of Institutional Research and Planning

Michael F. Middaugh
Assistant Vice President
middaugh@udel.edu

Dale W. Trusheim
Associate Director
trusheim@udel.edu

Heather A. Kelly
Assistant Director
hkelly@udel.edu

Karen A. DeMonte
Senior Institutional Research Analyst
kdemonte@udel.edu

Kathleen F. Collison
Senior Institutional Research Analyst
katc@udel.edu

Madhuri Surampudy
Senior Institutional Research Analyst
madhu@udel.edu

Allison M. Walters
Institutional Research Analyst
awalters@udel.edu

Lynne R. Foote
Institutional Research Analyst
lfoote@udel.edu

Margaret J. Brumit
Records Analyst/Coordinator
mbrumit@udel.edu

Patricia E. Kelly
Records Technician
pek@udel.edu

Telephone: (302) 831-2021 Fax: (302) 831-8530

E-mail: irp@udel.edu

UD Homepage on the Internet: <http://www.udel.edu/>

Institutional Research Homepage on the Internet: <http://www.udel.edu/IR/>

MEMBERS OF THE BOARD OF TRUSTEES

As of September 2007

Ex-Officio Members

Ruth Ann Minner, *Governor of the State of Delaware*
Jean W. Allen, *President of the State Board of Education*
William H. Narvel, Jr., *Master of the State Grange*
Patrick T. Harker, *President of the University*

Officers of the Board

Howard E. Cosgrove, *Chairman*
Robert A. Fischer, Jr., *Vice Chairman*
Robert W. Gore, *Vice Chairman*
Joan Thompson Mobley, *Secretary-Treasurer*

Elected and Appointed Members

Thomas J. Burns	Courtney L. Moore
Irwin G. Burton III	James P. Neal
R.R.M. Carpenter III	Christopher H. Schell
John R. Cochran	A. Gilchrist Sparks III
Richard S. Cordrey	Everett C. Toomey
Patricia A. DeLeon	H. Wesley Towers, Jr.
T. Henley Graves	P. Coleman Townsend, Jr.
Scott A. Green	Sherman L. Townsend
Carey M. Koppenhaver	John E. Wallace, Jr.
Dennis E. Klima	Mary Jane Willis
John A. Krol	Jacquelyn O. Wilson
Cynthia Primo Martin	

Honorary Counselor

Andrew B. Kirkpatrick, Jr.

Trustees *Emeriti*

Werner C. Brown
Sally H. Higgins
Robert F. Rider

OFFICERS OF THE ADMINISTRATION

PATRICK T. HARKER, President

DANIEL RICH, Provost

DAVID E. HOLLOWELL, Executive Vice President and Treasurer

MAXINE COLM, Vice President for Administration

SCOTT R. DOUGLASS, Senior Vice President

SUSAN J. FOSTER, Vice President for Information Technologies

MICHAEL A. GILBERT, Vice President for Student Life

PIERRE D. HAYWARD, Vice President and University Secretary

ROBERT M. SPECTER, Vice President for Finance

MONICA M. TAYLOR, Vice President for Development and Alumni Relations

PATRICIA PLUMMER WILSON, Vice President and Chief of Staff

2007-08 FACTS & FIGURES

Table of Contents

	<u>Page No.</u>
At A Glance	1
New University Initiatives	3
Synopsis of Undergraduate Degree Programs and Majors	5
Synopsis of Graduate Degree Programs	7
Twenty-Five Most Popular Undergraduate Majors	9
Students	
Average SAT Scores By Residence for First-Time Freshmen	10
First-Time Freshman Admissions Activity	11
Distribution of Completed Admissions Applications and Accepted Offers	12
- Completed Applications and Offers Accepted (figure)	12
Enrollment By College or Division and Time Status	13
- Trends in Total Enrollment (figure)	16
Ethnicity of Students By Time Status	17
Undergraduate Enrollment By Gender	19
Graduate Enrollment By Gender	20
Enrollment By Residence Status	21
Retention Rates	23
Graduation Rates	24
Degrees Granted By College and Level	25
Employment and Educational Status of Baccalaureates	26
Personnel	
Employees By Ethnicity and EEO Category	27
Full-Time Employees By Gender	30
Number of Faculty By Rank and Tenure Status	31
Tenure Status Among Full-Time Tenure Track Faculty	32
Average Total Compensation of Full-Time Faculty	33
Full-Time Employees' Salary Principal Source of Funding	34

Table of Contents, continued

	<u>Page No.</u>
Finances	
Statement of Operating Activities.....	35
Operating Revenue, Expenses and Transfers (figure)	36
Change in Net Assets	37
Externally Sponsored Activities	38
Tuition, Fees, Room and Board Charges	39
Student Charges at Delaware and Admissions Competitors.....	40
Facilities	
Building Inventory	41
Land Inventory	42
University Library.....	43
University of Delaware Administrative Organizational Chart	
University of Delaware Regional, National and Specialized Accreditors	



2007-08

AT A GLANCE

History/Location: The University of Delaware, a state assisted institution, is a Land Grant, Sea Grant, Space Grant, Urban Grant, Carnegie Research University (very high research activity). The University, with origins in 1743, was chartered by the State of Delaware in 1833. A Women's College was opened in 1914, and in 1945 UD became permanently coeducational. The main campus is located in Newark, Delaware, a suburban community of nearly 30,000, situated midway between Philadelphia and Baltimore. Courses are also offered at the Wilmington campus and at other locations throughout the State, including Dover, Georgetown, Milford, and Lewes.

Academic Schools, Programs, and Degrees: Agriculture and Natural Resources; Arts and Sciences; Business and Economics; Engineering; Health Sciences; Human Services, Education and Public Policy; and Marine and Earth Studies. UD offers 4 associate's programs, 130 bachelor's programs, 79 master's programs, 39 doctoral programs, and 4 dual graduate programs. In 2006-07, UD awarded 162 associate's degrees, 3,416 bachelor's degrees, 773 master's degrees, and 224 doctoral degrees. Doctoral and professional degrees were awarded in Agriculture, Business and Economics, Education, Engineering, Individual and Family Studies, Marine Studies, Nursing, Urban Affairs and Public Policy, and a range of Arts & Sciences disciplines (including Art History, Biological Sciences, Chemistry and Biochemistry, Computer and Information Sciences, English, History, Linguistics, Mathematical Sciences, Physical Therapy, Physics, Political Science and International Relations, Psychology, and Sociology).

Institutional Accreditation: The University of Delaware has been continuously accredited by the Middle States Commission on Higher Education since that organization's inception in 1921. The University's accreditation was reaffirmed in 2006 and its next self-study evaluation is scheduled for 2011. The regional, national and specialized accrediting organizations that accredit UD's programs/degrees appear at the end of this book.

Faculty: In 2007-08, there are 1,117 full-time faculty positions. Approximately 80% of full-time tenure-eligible faculty are tenured and over 80% of full-time faculty hold the doctorate or terminal professional degree in their field. Average total compensation in 2007-08 is \$160,932 for Full Professors, \$112,828 for Associate Professors, and \$93,262 for Assistant Professors.

Enrollment: Fall 2007 enrollment totals 20,342 which include 15,983 undergraduates, 3,405 graduate students, and 954 professional and continuing studies students. 15,152 (95%) of undergraduate and 2,514 (74%) of graduate students are enrolled on a full-time basis. 42% of undergraduate students are male. 62% of undergraduate and 69% of graduate students are from out-of-state. 5.7% of undergraduate and 4.6% of graduate students are African-American. Approximately 50% of undergraduate students live in residence halls.

Admissions/Retention: Over 20,000 students applied to the University of Delaware for Fall 2007 enrollment. 3,949 (33%) first-time freshmen accepted their admission offers. Average SAT score (critical reading plus mathematics) for first-time Newark Campus freshmen was 1184. On average, 90% of Newark Campus freshmen return for their sophomore year and more than 3 out of 4 students graduate within five years.

Costs: Annual full-time undergraduate tuition and fees for 2007-08 are \$8,150 (in-state) and \$19,400 (out-of-state). Room and board is \$7,948. Total undergraduate costs for 2007-08 are \$16,098 (in-state) and \$27,348 (out-of-state).

Finances: For Fiscal Year 2007, Total Operating Revenues were \$654.1 million, including \$122.8 million for State Appropriations. Total Operating Expenses and Transfers were \$654.1 million. Externally Funded Activity totaled \$156.1 million.

Institutional Affiliations: UD is a member of the National Association of State Universities and Land Grant Colleges (NASULGC). In athletics, UD began NCAA Division I competition in 1973 for men and 1982 for women. UD competes in Division I-AA for Football and in Division I-A for all other sports. UD is a member of the Atlantic 10 Football Conference and the Colonial Athletic Association for all other sports.

NEW UNIVERSITY INITIATIVES

Louise and David Roselle Center for the Arts

The \$48 million Louise and David Roselle Center for the Arts, constructed on Orchard Road adjacent to the Amy E. du Pont Music Building, provides new performance spaces for music and theatre. The 92,000 gross-square-foot performing arts facility also includes a 200-seat recital hall, a 300-seat orchestra hall, a 450 seat proscenium theatre and 32 music practice rooms. The architect for the Center for the Arts is Ayers Saint Gross of Baltimore. This project, which opened in August 2006, was funded through generous donations and University resources.

Residence Halls

The University has constructed three new residence halls on the Laird campus providing 1,000 beds. These buildings replaced the former 750 bed Pencader complex that consisted of 12 residential buildings and three commons buildings. The \$72 million project began in 2004 with the 500 bed George Read Hall opening in the fall of 2005 and Thomas McKean and James Smith Halls, each housing 250 students, opening in the fall of 2006. The fall of 2006 also saw the opening of a new pedestrian bridge connecting the Laird Campus with Ray Street.

An additional 600 bed residence hall is currently under construction on the Laird Campus with completion slated for the fall of 2008. This additional building will facilitate the University's renovation of its east and west campus residence halls (Russell, Gilbert, Harrington, Dickinson, Rodney) that were built in the 1960's through early 1970's. These residence hall complexes range in size from 600-850 beds and having the added capacity will allow an entire complex to be renovated at one time. Renovation of the Russell complex has begun in phases with completion of the last phase scheduled for the fall of 2009. The Harrington complex will follow during the 2008-2009 academic year.

Brown Laboratory

The University is completing a major renovation of Brown Laboratory. Brown Lab was constructed in 1937, and houses the Department of Chemistry and Biochemistry. The south wing of Brown Lab was renovated in 1994-95 at a cost of \$6.5 million. The north and west wings, however, contain out-of-date laboratory, research, and support space, and require extensive renovation at an estimated cost in excess of \$29 million. Given the central role that the Department of Chemistry and Biochemistry plays in supporting a number of sectors in Delaware's economy, modern and functional research facilities are not only an investment in the University, but in the State's fiscal health as well. This project is funded through University and State resources and will be completed in the fall of 2007.

Enrollment Services Center

A new two-story building of approximately 26,000 square feet is being constructed on South College Avenue opposite the Morris Library. This building will house the offices of Admissions, Financial Aid and Registrar as well as the Admissions Visitors Center now located in an adjacent house. The current Visitors Center is inadequate for the volume of prospective students visiting the campus. Co-location of the enrollment services departments will result in operating efficiencies not possible with the present multiple location environment.

SYNOPSIS OF UNDERGRADUATE DEGREE PROGRAMS AND MAJORS

COLLEGE OF AGRICULTURE AND NATURAL RESOURCES	<i>Associate in Science</i>		
	<i>Bachelor of Science</i>	Agriculture and Natural Resources Agricultural Education Animal Science (includes Preveterinary Medicine, Animal Biotechnology, Applied Animal Science, and General Animal Science) Engineering Technology (includes Applied Electronics and Controls, and Construction Technology and Technical Management) Entomology Environmental Soil Science Food and Agribusiness Management (includes Food Marketing)	Food Science and Technology (includes Food Science and Food Technology) Landscape Horticulture Natural Resource Management Plant Protection Plant Science Resource Economics (includes Environmental Economics and Sustainable Development) Statistics Wildlife Conservation
COLLEGE OF ARTS AND SCIENCES	<i>Associate in Arts</i>		
	<i>Associate in Science</i>		
	<i>Bachelor of Arts</i>	Ancient Greek and Roman Studies Anthropology Anthropology Education Art Art Conservation (includes Collections Care and Pre-Graduate Study) Art History Biological Sciences Biological Sciences Education Black American Studies Chemistry Chemistry Education Communication (includes Interpersonal, Mass Communication) Comparative Literature Computer Science Continental European Studies Criminal Justice East Asian Studies English (includes Creative Writing, Drama, Ethnic/Cultural Studies, Film, Literary Studies, Professional Writing) English Education Foreign Languages and Literatures (includes Ancient Greek and Roman Studies, French Studies, German Studies, Italian Studies, Russian Studies, Spanish Studies, Three Languages) French Education French/Political Science Geography Geography Education German Education German/Political Science	History (includes American History, European History, and World History) History Education History/Classics History/French History/German History/Russian History/Spanish International Relations Italian Education Latin American Studies Latin Education Mathematical Sciences Mathematics Education Music (includes Music Management Studies) Philosophy Physics Physics Education Political Science (includes American Politics, Global Studies, Public Law, Public Policy and Administration) Political Science Education Psychology Psychology Education Sociology (includes Emergency and Environmental Management, Health Services, Law and Society, and Social Welfare) Sociology Education Spanish Education Spanish/Political Science Theatre Production Women's Studies
	<i>Bachelor of Arts in Liberal Studies</i>	Liberal Studies	
	<i>Bachelor of Fine Arts</i>	Fine Arts	Visual Communications
	<i>Bachelor of Music</i>	Applied Music--Instrumental (Winds, Strings, and Percussion) Applied Music--Keyboard (Piano, Organ, Harpsichord) Applied Music--Guitar Applied Music--Voice	Music Theory/Composition Music Education--Instrumental (Winds, Strings, and Percussion) Music Education--General/Choral (includes Piano, Voice)
	<i>Bachelor of Science</i>	Biochemistry Biological Sciences (includes Biotechnology, Cellular and Molecular Biology and Genetics, Ecology and Organismic Biology) Chemistry (includes Environmental Chemistry) Cognitive Science Computer Science Environmental Science	Information Systems Mathematical Sciences Mathematics Education Mathematics and Economics Physics (includes Astronomy/Astrophysics, Chemical Physics, Materials Physics) Psychology Quantitative Biology

ALFRED LERNER COLLEGE OF BUSINESS AND ECONOMICS	<i>Bachelor of Arts</i>	Economics (includes Applied Economics, Economic Theory and Econometrics, Economics Education)	
	<i>Bachelor of Science</i>	Accounting Economics (includes Applied Economics, Economic Theory and Econometrics) Finance International Business Studies	Management Information Systems Management Marketing Operations Management
COLLEGE OF ENGINEERING	<i>Bachelor of Chemical Engineering</i>	Chemical Engineering	
	<i>Bachelor of Civil Engineering</i>	Civil Engineering	
	<i>Bachelor of Computer Engineering</i>	Computer Engineering	
	<i>Bachelor of Electrical Engineering</i>	Electrical Engineering	
	<i>Bachelor of Environmental Engineering</i>	Environmental Engineering	
COLLEGE OF HEALTH SCIENCES	<i>Bachelor of Science</i>	Applied Nutrition Athletic Training Dietetics Exercise Science (includes Biomechanics, Exercise Physiology) Health Behavior Science (includes Fitness Management, and Leisure Service Management)	Health and Physical Education Health Studies Medical Technology Nutritional Sciences Sport Management
	<i>Bachelor of Science in Nursing</i>	Nursing	Baccalaureate for the Registered Nurse (B.R.N.)
COLLEGE OF HUMAN SERVICES, EDUCATION AND PUBLIC POLICY	<i>Associate in Arts</i>		
	<i>Bachelor of Arts in Educational Studies</i>	Educational Studies	
	<i>Bachelor of Science in Education</i>	Elementary Teacher Education	
	<i>Bachelor of Science</i>	Apparel Design Early Childhood Education Fashion Merchandising Hotel, Restaurant and Institutional Management	Human Services (Clinical Services, Administration & Family Policy) Human Services, Education and Public Policy Leadership
COLLEGE OF MARINE AND EARTH STUDIES	<i>Bachelor of Arts</i>	Earth Science Education	Geology
	<i>Bachelor of Science</i>	Geology	

SYNOPSIS OF GRADUATE DEGREE PROGRAMS

COLLEGE OF AGRICULTURE AND NATURAL RESOURCES	<i>Master of Arts</i>	Agricultural and Technology Education	
	<i>Master of Science</i>	Agriculture and Resource Economics Animal Science Bioresources Engineering Entomology Food Science	Operations Research Plant and Soil Sciences Public Horticulture Statistics Wildlife Ecology
	<i>Doctor of Philosophy</i>	Animal Science Entomology and Wildlife Ecology	Operations Research Plant and Soil Sciences
COLLEGE OF ARTS AND SCIENCES	<i>Master of Arts</i>	American Material Culture Art History Chemistry and Biochemistry Communication Criminology English Foreign Languages and Literatures Foreign Languages and Pedagogy	Geography History Liberal Studies Linguistics and Cognitive Science Political Science and International Relations Psychology Sociology
	<i>Master of Fine Arts</i>	Fine Arts	Theatre
	<i>Master of Music</i>	Music (includes Performance, Teaching and Composition)	
	<i>Master of Science</i>	Applied Mathematics Art Conservation Biological Sciences Biomechanics and Movement Science (interdisciplinary)	Chemistry and Biochemistry Computer Science Geography Mathematics Physics
	<i>Doctor of Philosophy</i>	Applied Mathematics Art History Biological Sciences Biological Sciences/Business Administration Biomechanics and Movement Science (interdisciplinary) Chemistry and Biochemistry Climatology Computer Science Criminology	English History Linguistics Mathematics Physics Political Science and International Relations Preservation Studies Psychology Sociology
	<i>Doctor of Philosophy/Master of Business Administration</i>	Biological Sciences/Business Administration	
<i>Doctor of Physical Therapy</i>	Physical Therapy		
ALFRED LERNER COLLEGE OF BUSINESS AND ECONOMICS	<i>Master of Arts</i>	Economics	Economics and Entrepreneurship for Educators
	<i>Master of Arts/Master of Business Administration</i>	Economics/Business Administration	
	<i>Master of Business Administration</i>	Business Administration	
	<i>Master of Business Administration/Master of Science</i>	Business Administration/ Organizational Effectiveness, Development and Change	Business Administration/ Information Systems and Technology Management
	<i>Master of Science</i>	Accounting Economics Information Systems and Technology Management	Organizational Effectiveness, Development and Change
	<i>Doctor of Philosophy/Master of Business Administration</i>	Biological Sciences/Business Administration	
	<i>Doctor of Philosophy</i>	Economics	

COLLEGE OF ENGINEERING	<i>Master of Applied Sciences</i>	Civil Engineering	
	<i>Master of Chemical Engineering</i>	Chemical Engineering	
	<i>Master of Civil Engineering</i>	Civil Engineering	
	<i>Master of Science</i>	Biomechanics Electrical and Computer Engineering	Mechanical Engineering (thesis) Ocean Engineering
	<i>Master of Engineering: Mechanical</i>	Mechanical Engineering (non-thesis)	
	<i>Master of Materials Science and Engineering</i>	Materials Science and Engineering	
	<i>Doctor of Philosophy</i>	Chemical Engineering Civil Engineering Electrical and Computer Engineering	Materials Science and Engineering Mechanical Engineering Ocean Engineering
COLLEGE OF HEALTH SCIENCES	<i>Master of Science</i>	Biomechanics Exercise Science Health Promotion Health Services Administration	Human Nutrition Human Nutrition/Dietetic Internship Program
	<i>Master of Science in Nursing</i>	Nursing (includes Adult Nurse Practitioner, Clinical Nurse Specialist, Family Nurse Practitioner, Health Services Administration, and Neonatal Nurse Practitioner Certification)	
	<i>Doctor of Philosophy</i>	Biomechanics and Movement Science (interdisciplinary)	
	<i>Certificate Programs</i>	Nutrition and Dietetics Certificate Program	Post-Master's Certificate Program in Nursing
COLLEGE OF HUMAN SERVICES, EDUCATION AND PUBLIC POLICY	<i>Master of Arts</i>	Counseling in Higher Education Education School Psychology	Teaching English as a Second Language Urban Affairs and Public Policy
	<i>Master of Education</i>	Curriculum and Instruction Educational Leadership Educational Technology	Exceptional Children and Youth Reading
	<i>Master of Environmental and Energy Policy</i>	Environmental and Energy Policy	
	<i>Master of Instruction</i>	Instruction	
	<i>Master of Public Administration</i>	Public Administration	
	<i>Master of Science</i>	Hospitality Information Management	Human Development and Family Studies
	<i>Education Specialist</i>	School Psychology	
	<i>Doctor of Education</i>	Educational Leadership	
	<i>Doctor of Philosophy</i>	Education Environmental and Energy Policy	Human Development and Family Studies Urban Affairs and Public Policy
<i>Certificate Program</i>	Socially Responsible and Sustainable Apparel Business		
COLLEGE OF MARINE AND EARTH STUDIES	<i>Master of Marine Management</i>	Marine Management	
	<i>Master of Marine Policy</i>	Marine Policy	
	<i>Master of Science</i>	Geology Marine Studies	Ocean Engineering
	<i>Doctor of Philosophy</i>	Geology Marine Studies	Oceanography Ocean Engineering

**TWENTY-FIVE MOST POPULAR
UNDERGRADUATE MAJORS**
Fall 2007

Rank	Major
1	Biological Sciences
2	Nursing
3	Elementary Teacher Education
4	Finance
5	Psychology
6	English
7	Marketing
8	Criminal Justice
9	Accounting
10	Political Science
11	Hotel, Restaurant and Institutional Management
12	Mechanical Engineering
13	History
14	Business Administration
15	Civil Engineering
16	Animal Science
17	Communication Interest
18	Chemical Engineering
19	Management
20	Fashion Merchandising
21	International Relations
22	Communication
23	History Education
24	Computer Science
25	Sociology

Source: Office of Institutional Research & Planning/UDEW

**AVERAGE SCHOLASTIC APTITUDE TEST SCORES
BY RESIDENCE FOR FIRST-TIME FRESHMEN
*Fall 2007***

SAT Critical Reading Scores	
Associate in Arts	
Delawareans*	489
Newark Campus	
Delawareans	566
Nonresidents	589
Total	582
National Avg.	502
SAT Mathematics Scores	
Associate in Arts	
Delawareans*	483
Newark Campus	
Delawareans	575
Nonresidents	613
Total	602
National Avg.	515
SAT Writing Scores	
Associate in Arts	
Delawareans*	478
Newark Campus	
Delawareans	560
Nonresidents	602
Total	589
National Avg.	494

* Includes children of employees and armed forces personnel stationed in Delaware.

Source: Office of Institutional Research & Planning/UDEW

FIRST-TIME FRESHMAN ADMISSIONS ACTIVITY
Fall 2007

	Total Applications	Completed Applications	Offered Admission	Offer Rate	Offer Accepted	Yield Rate
ALL STUDENTS						
Applied to Newark Campus	23,113	20,618	11,452	55.5%	3,592	31.4%
Applied to Newark Campus, but admitted to Associate in Arts Program	--	--	554	2.7%	276	49.8%
Applied to Associate in Arts Program	156	131	103	78.6%	81	78.6%
TOTAL	23,269	20,749	12,109	58.4%	3,949	32.6%
DELAWAREANS						
Applied to Newark Campus	2,537	2,360	1,620	68.6%	1,058	65.3%
Applied to Newark Campus, but admitted to Associate in Arts Program*	--	--	554	23.5%	276	49.8%
Applied to Associate in Arts Program*	156	131	103	78.6%	81	78.6%
TOTAL	2,693	2,491	2,277	91.4%	1,415	62.1%
NONRESIDENTS						
Applied to Newark Campus	20,576	18,258	9,832	53.9%	2,534	25.8%
TOTAL	20,576	18,258	9,832	53.9%	2,534	25.8%

* Includes children of employees and armed forces personnel stationed in Delaware.

Source: Office of Institutional Research & Planning/UDEW

**DISTRIBUTION OF COMPLETED ADMISSIONS APPLICATIONS
AND ACCEPTED OFFERS
FIRST-TIME FRESHMEN FROM SELECT REGIONAL STATES
Fall 2007**

STATE	COMPLETED APPLICATIONS	% OF TOTAL ¹
New Jersey	5,964	29.9%
New York	3,894	19.5%
Pennsylvania	3,229	16.2%
DELAWARE²	2,563	12.9%
Maryland	2,267	11.4%
Connecticut	745	3.7%
Massachusetts	732	3.7%
Virginia	457	2.3%
District of Columbia	68	0.3%
TOTAL¹	19,919	100.0%

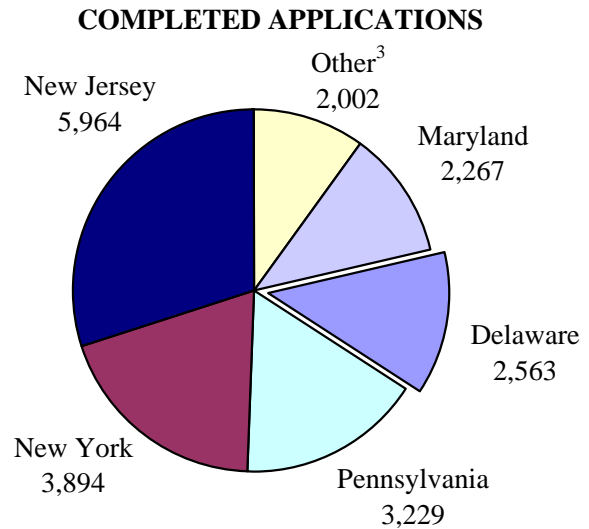

STATE	OFFER ACCEPTED	% OF TOTAL ¹
DELAWARE²	1,450	37.9%
New Jersey	858	22.4%
Pennsylvania	498	13.0%
New York	486	12.7%
Maryland	313	8.2%
Connecticut	78	2.0%
Massachusetts	75	2.0%
Virginia	57	1.5%
District of Columbia	8	0.2%
TOTAL¹	3,823	100.0%

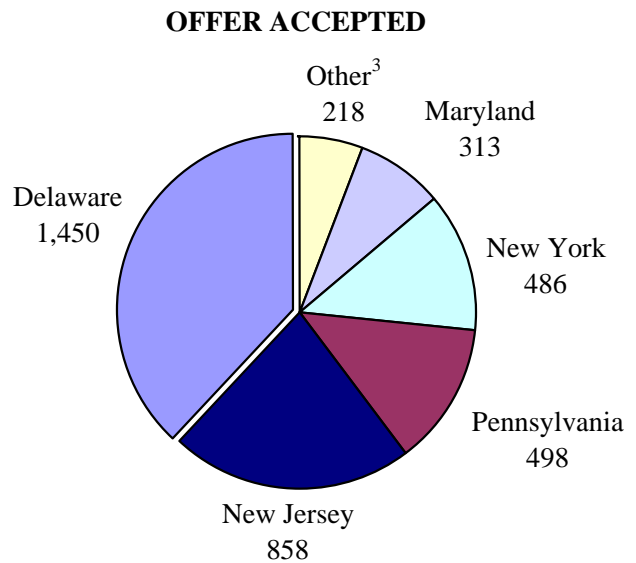

¹ Total refers to applications and accepted offers from these nine states only.

² Includes students with Delaware addresses who do not meet residency requirements.

³ Other includes Connecticut, Massachusetts, Virginia, and the District of Columbia.

**ENROLLMENT BY COLLEGE OR DIVISION
AND TIME STATUS
Fall 2003 Through Fall 2007**

	2003	2004	2005	2006	2007
UNIVERSITY TOTAL	21,121	21,238	20,982	20,380	20,342
Full-Time	17,773	18,134	17,956	17,546	17,679
Part-Time	3,348	3,104	3,026	2,834	2,663
Undergraduate¹	16,428	16,548	16,350	15,849	15,983
Full-Time	15,331	15,580	15,435	14,992	15,152
Part-Time	1,097	968	915	857	831
Graduate²	3,301	3,395	3,434	3,446	3,405
Full-Time	2,394	2,519	2,502	2,540	2,514
Part-Time	907	876	932	906	891
Professional & Continuing Studies³	1,392	1,295	1,198	1,085	954
Full-Time	48	35	19	14	13
Part-Time	1,344	1,260	1,179	1,071	941
College of Agriculture & Natural Resources	870	835	805	771	833
Undergraduate	718	676	636	596	664
Full-Time	638	610	579	529	606
Part-Time	80	66	57	67	58
Graduate	152	159	169	175	169
Full-Time	138	142	154	160	157
Part-Time	14	17	15	15	12
College of Arts & Sciences	7,985	8,303	8,178	7,755	7,597
Undergraduate	6,832	7,041	6,948	6,540	6,409
Full-Time	6,401	6,619	6,544	6,169	6,010
Part-Time	431	422	404	371	399
Graduate	1,153	1,262	1,230	1,215	1,188
Full-Time	1,032	1,133	1,088	1,094	1,082
Part-Time	121	129	142	121	106
Office of University Studies (No Graduate Program)	1,467	1,311	1,086	1,014	923
Undergraduate	1,467	1,311	1,086	1,014	923
Full-Time	1,392	1,247	1,044	974	890
Part-Time	75	64	42	40	33

ENROLLMENT (Continued)

	2003	2004	2005	2006	2007
Alfred Lerner College of					
Business & Economics	2,614	2,628	2,708	2,785	2,899
Undergraduate	2,074	2,098	2,171	2,273	2,368
Full-Time	2,007	2,037	2,114	2,206	2,314
Part-Time	67	61	57	67	54
Graduate	540	530	537	512	531
Full-Time	240	239	244	243	245
Part-Time	300	291	293	269	286
College of Engineering					
Undergraduate	1,167	1,202	1,240	1,206	1,286
Full-Time	1,138	1,174	1,203	1,173	1,255
Part-Time	29	28	37	33	31
Graduate	559	520	542	525	508
Full-Time	471	459	468	452	448
Part-Time	88	61	74	73	60
College of Health Sciences					
Undergraduate	1,468	1,600	1,647	1,652	1,777
Full-Time	1,250	1,418	1,481	1,501	1,634
Part-Time	218	182	166	151	143
Graduate	144	143	149	170	224
Full-Time	63	62	54	69	81
Part-Time	81	81	95	101	143
College of Human Services,					
Education & Public Policy	2,732	2,777	2,720	2,631	2,523
Undergraduate	2,082	2,095	2,014	1,906	1,852
Full-Time	1,990	2,004	1,915	1,825	1,775
Part-Time	92	91	99	81	77
Graduate	650	682	706	725	671
Full-Time	349	389	397	399	389
Part-Time	301	293	309	326	282
College of Marine & Earth Studies					
Undergraduate ⁴	--	--	--	24	39
Full-Time	--	--	--	23	35
Part-Time	--	--	--	1	4
Graduate	103	99	101	124	114
Full-Time	101	95	97	123	112
Part-Time	2	4	4	1	2

ENROLLMENT (Continued)

	2003	2004	2005	2006	2007
Newark Campus	19,109	19,418	19,176	18,657	18,723
Undergraduate	15,808	16,023	15,742	15,211	15,318
Full-Time	14,816	15,109	14,880	14,400	14,519
Part-Time	992	914	862	811	799
Graduate	3,301	3,395	3,434	3,446	3,405
Full-Time	2,394	2,519	2,502	2,540	2,514
Part-Time	907	876	932	906	891
Associate in Arts: Georgetown	211	200	166	153	118
Undergraduate	211	200	166	153	118
Full-Time	166	164	134	138	117
Part-Time	45	36	32	15	1
Associate in Arts: Dover	110	66	113	113	115
Undergraduate	110	66	113	113	115
Full-Time	92	55	108	109	113
Part-Time	18	11	5	4	2
Associate in Arts: Wilmington	299	259	329	372	432
Undergraduate	299	259	329	372	432
Full-Time	257	252	313	345	403
Part-Time	42	7	16	27	29
University Associate in Arts Program⁵	620	525	608	638	665
Undergraduate	620	525	608	638	665
Full-Time	515	471	555	592	633
Part-Time	105	54	53	46	32

¹ Official 10th Day headcounts, Newark Campus and University Associate in Arts Program combined.

² Graduate students on sustaining status are considered full-time if the student spends at least one-half time on the completion of his/her thesis or dissertation.

³ Professional & Continuing Studies Students are non-matriculated and are unclassified although enrolled in undergraduate and graduate degree credit courses.

⁴ The Geology Department moved from the College of Arts & Sciences to the College of Marine & Earth Studies in 2006.

⁵ The University Associate in Arts Program commenced in 2004 and replaced the University Parallel Program.

Source: Office of Institutional Research & Planning/UDEW

TRENDS IN TOTAL ENROLLMENT

Fall 2003 Through Fall 2007

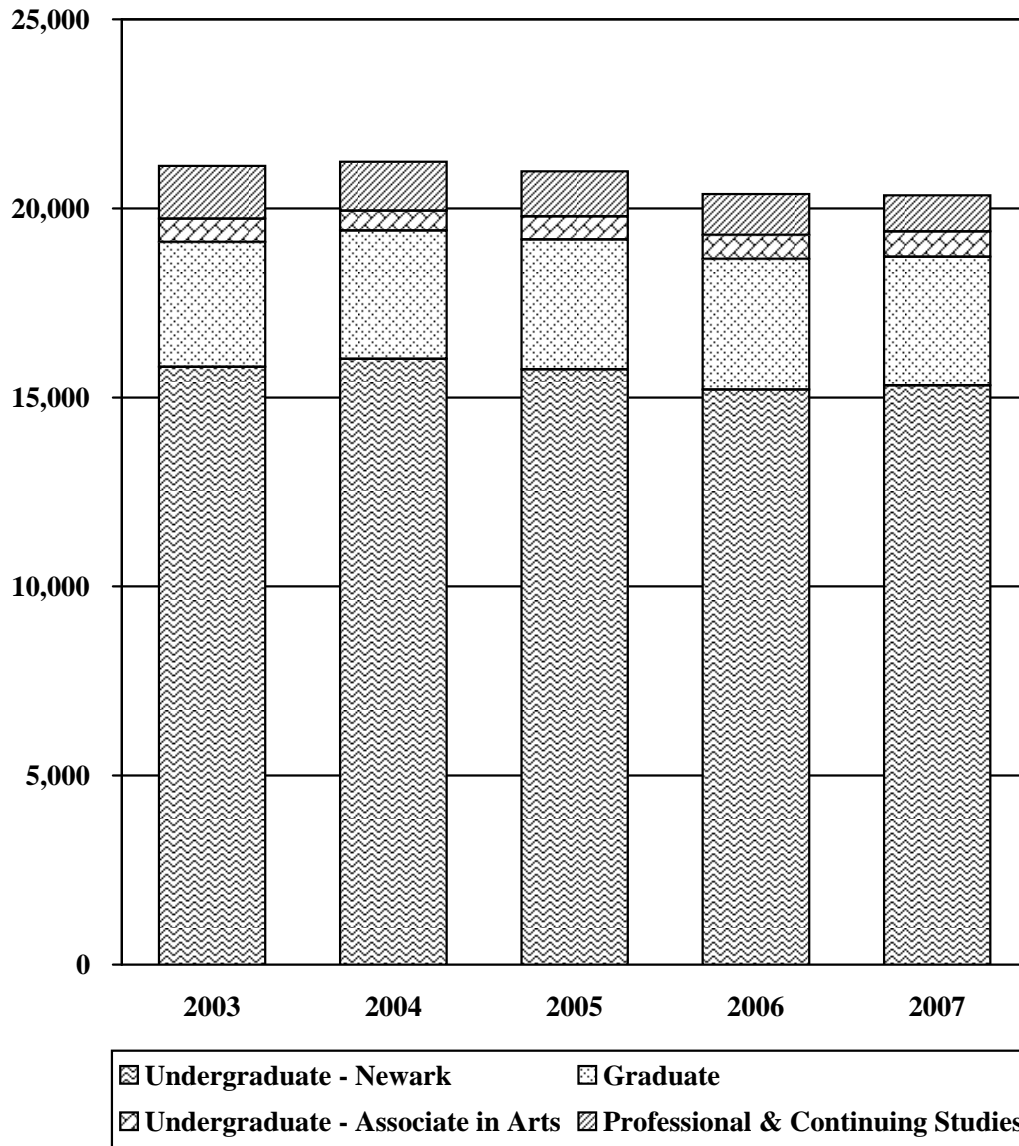

ETHNICITY OF STUDENTS BY TIME STATUS

Fall 2003 Through Fall 2007

A. FULL-TIME MATRICULATED STUDENTS

	2003		2004		2005		2006		2007	
	N	%	N	%	N	%	N	%	N	%
Undergraduate¹										
Total	15,331	100.0	15,580	100.0	15,435	100.0	14,992	100.0	15,152	100.0
White	13,126	85.6	13,233	84.9	13,033	84.4	12,451	83.1	12,286	81.1
African-American	840	5.5	865	5.6	864	5.6	800	5.3	846	5.6
Hispanic	482	3.1	570	3.7	630	4.1	661	4.4	778	5.1
Asian	508	3.3	524	3.4	537	3.5	575	3.8	589	3.9
Native American	39	0.3	39	0.3	49	0.3	52	0.3	49	0.3
Non-Resident Alien	159	1.0	158	1.0	116	0.8	96	0.6	148	1.0
Other ²	177	1.2	191	1.2	206	1.3	357	2.4	456	3.0
Graduate										
Total	2,394	100.0	2,519	100.0	2,502	100.0	2,540	100.0	2,514	100.0
White	1,352	56.5	1,446	57.4	1,400	56.0	1,455	57.3	1,372	54.6
African-American	88	3.7	109	4.3	102	4.1	101	4.0	109	4.3
Hispanic	41	1.7	55	2.2	57	2.3	50	2.0	42	1.7
Asian	45	1.9	57	2.3	77	3.1	68	2.7	64	2.5
Native American	7	0.3	6	0.2	6	0.2	3	0.1	4	0.2
Non-Resident Alien	816	34.1	817	32.4	815	32.6	794	31.3	838	33.3
Other ²	45	1.9	29	1.2	45	1.8	69	2.7	85	3.4

B. PART-TIME MATRICULATED STUDENTS

	2003		2004		2005		2006		2007	
	N	%	N	%	N	%	N	%	N	%
Undergraduate¹										
Total	1,097	100.0	968	100.0	915	100.0	857	100.0	831	100.0
White	885	80.7	790	81.6	731	79.9	674	78.6	643	77.4
African-American	115	10.5	84	8.7	86	9.4	86	10.0	65	7.8
Hispanic	32	2.9	27	2.8	31	3.4	23	2.7	26	3.1
Asian	32	2.9	39	4.0	34	3.7	35	4.1	42	5.1
Native American	6	0.5	6	0.6	3	0.3	7	0.8	7	0.8
Non-Resident Alien	11	1.0	9	0.9	9	1.0	4	0.5	14	1.7
Other ²	16	1.5	13	1.3	21	2.3	28	3.3	34	4.1

B. PART-TIME MATRICULATED STUDENTS (Continued)

	2003		2004		2005		2006		2007	
	N	%	N	%	N	%	N	%	N	%
Graduate										
Total	907	100.0	876	100.0	932	100.0	906	100.0	891	100.0
White	728	80.3	727	83.0	761	81.7	706	77.9	675	75.8
African-American	62	6.8	52	5.9	70	7.5	59	6.5	49	5.5
Hispanic	14	1.5	10	1.1	17	1.8	13	1.4	22	2.5
Asian	38	4.2	34	3.9	34	3.6	37	4.1	52	5.8
Native American	4	0.4	4	0.5	3	0.3	4	0.4	3	0.3
Non-Resident Alien	32	3.5	23	2.6	33	3.5	49	5.4	44	4.9
Other ²	29	3.2	26	3.0	14	1.5	38	4.2	46	5.2

C. PROFESSIONAL & CONTINUING STUDIES STUDENTS

	2003		2004		2005		2006		2007	
	N	%	N	%	N	%	N	%	N	%
Undergraduate										
Total	1,392	100.0	1,295	100.0	1,198	100.0	1,085	100.0	954	100.0
White	1,121	80.5	1,016	78.5	926	77.3	828	76.3	702	73.6
African-American	116	8.3	129	10.0	121	10.1	89	8.2	86	9.0
Hispanic	34	2.4	30	2.3	35	2.9	41	3.8	25	2.6
Asian	53	3.8	50	3.9	68	5.7	72	6.6	47	4.9
Native American	2	0.1	6	0.5	2	0.2	2	0.2	3	0.3
Non-Resident Alien	32	2.3	29	2.2	20	1.7	16	1.5	24	2.5
Other ²	34	2.4	35	2.7	26	2.2	37	3.4	67	7.0

¹ Official 10th Day headcounts, Newark Campus and University Associate in Arts Program combined.

² Other includes Multiracial/Non-Specified, Native Hawaiian or Other Pacific Islander, or Unknown.

Note: Percentages may not total to 100.0 because of rounding.

Source: Office of Institutional Research & Planning/UDEW

UNDERGRADUATE ENROLLMENT BY GENDER
NEWARK CAMPUS
Fall 2003 Through Fall 2007

	2003		2004		2005		2006		2007	
	N	%	N	%	N	%	N	%	N	%
Total - Newark Campus										
Women	9,184	58	9,270	58	9,107	58	8,836	58	8,914	58
Men	6,624	42	6,753	42	6,635	42	6,375	42	6,404	42
College of Agriculture & Natural Resources										
Women	431	60	409	61	379	60	350	59	411	62
Men	287	40	267	39	257	40	246	41	253	38
College of Arts & Sciences										
Women	4,060	59	4,121	59	4,121	59	3,905	60	3,768	59
Men	2,772	41	2,920	41	2,827	41	2,635	40	2,641	41
Alfred Lerner College of Business & Economics										
Women	833	40	800	38	840	39	901	40	982	41
Men	1,241	60	1,298	62	1,331	61	1,372	60	1,386	59
College of Engineering										
Women	230	20	242	20	259	21	236	20	281	22
Men	937	80	960	80	981	79	970	80	1,005	78
College of Health Sciences										
Women	1,136	77	1,223	76	1,224	74	1,216	74	1,295	73
Men	332	23	377	24	423	26	436	26	482	27
College of Human Services, Education & Public Policy										
Women	1,794	86	1,792	86	1,713	85	1,631	86	1,604	87
Men	288	14	303	14	301	15	275	14	248	13
College of Marine & Earth Studies¹										
Women	--	--	--	--	--	--	12	50	22	56
Men	--	--	--	--	--	--	12	50	17	44
Office of University Studies										
Women	700	48	683	52	571	53	585	58	551	60
Men	767	52	628	48	515	47	429	42	372	40

¹ The Geology Department moved from the College of Arts & Sciences to the College of Marine & Earth Studies in 2006.

GRADUATE ENROLLMENT BY GENDER
NEWARK CAMPUS
Fall 2003 Through Fall 2007

	2003		2004		2005		2006		2007	
	N	%	N	%	N	%	N	%	N	%
Total - Newark Campus										
Women	1,646	50	1,748	51	1,769	52	1,809	52	1,807	53
Men	1,655	50	1,647	49	1,665	48	1,637	48	1,598	47
College of Agriculture & Natural Resources										
Women	78	51	82	52	83	49	96	55	96	57
Men	74	49	77	48	86	51	79	45	73	43
College of Arts & Sciences										
Women	613	53	682	54	672	55	676	56	674	57
Men	540	47	580	46	558	45	539	44	514	43
Alfred Lerner College of Business & Economics										
Women	182	34	194	37	194	36	190	37	201	38
Men	358	66	336	63	343	64	322	63	330	62
College of Engineering										
Women	134	24	139	27	150	28	137	26	125	25
Men	425	76	381	73	392	72	388	74	383	75
College of Health Sciences										
Women	122	85	110	77	123	83	140	82	190	85
Men	22	15	33	23	26	17	30	18	34	15
College of Human Services, Education & Public Policy										
Women	466	72	493	72	498	71	509	70	463	69
Men	184	28	189	28	208	29	216	30	208	31
College of Marine & Earth Studies										
Women	51	50	48	48	49	49	61	49	58	51
Men	52	50	51	52	52	51	63	51	56	49

Source: Office of Institutional Research & Planning/UDEW

ENROLLMENT BY RESIDENCE STATUS
Fall 2003 Through Fall 2007

	2003		2004		2005		2006		2007	
	N	%	N	%	N	%	N	%	N	%
TOTAL STUDENTS	21,121		21,238		20,982		20,380		20,342	
Delawareans	9,496	45	9,411	44	9,136	44	8,618	42	8,295	41
Nonresidents	11,625	55	11,827	56	11,846	56	11,762	58	12,047	59
NEWARK CAMPUS										
Undergraduate	15,808		16,023		15,742		15,211		15,318	
Delawareans	6,661	42	6,741	42	6,474	41	6,044	40	5,883	38
Nonresidents	9,147	58	9,282	58	9,268	59	9,167	60	9,435	62
Graduate	3,301		3,395		3,434		3,446		3,405	
Delawareans	1,122	34	1,121	33	1,112	32	1,088	32	1,047	31
Nonresidents	2,179	66	2,274	67	2,322	68	2,358	68	2,358	69
ASSOCIATE IN ARTS PROGRAM	620		525		608		638		665	
Delawareans*	620	100	525	100	608	100	638	100	665	100
PROFESSIONAL & CONTINUING STUDIES	1,392		1,295		1,198		1,085		954	
Delawareans	1,093	79	1,024	79	942	79	848	78	700	73
Nonresidents	299	21	271	21	256	21	237	22	254	27

* Includes children of employees and armed forces personnel stationed in Delaware.

Source: Office of Institutional Research & Planning/UDEW

Intentionally Blank

RETENTION RATES FOR ENTERING FIRST-TIME, FULL-TIME FRESHMEN

NEWARK CAMPUS	2000	2001	2002	2003	2004	2005	2006
Total # of Freshmen	3,128	3,362	3,401	3,433	3,442	3,506	3,252
% Retention to 2nd Fall	87.5	88.6	89.9	88.4	88.8	90.3	90.4

ASSOCIATE IN ARTS PROGRAM	2004	2005	2006
GEORGETOWN			
Total # of Freshmen	83	58	70
% Retention to 2nd Fall	61.4	72.4	74.3
DOVER			
Total # of Freshmen	47	73	54
% Retention to 2nd Fall	63.8	75.3	75.9
WILMINGTON			
Total # of Freshmen	190	181	191
% Retention to 2nd Fall	69.5	70.7	72.8
TOTAL ASSOCIATE IN ARTS PROGRAM			
Total # of Freshmen	320	312	315
% Retention to 2nd Fall	66.6	72.1	73.7

Note: All entering new freshman cohorts adjusted to comply with IPEDS Graduation Rate Survey Definitions.

Source: Office of Institutional Research & Planning

GRADUATION RATES FOR ENTERING FIRST-TIME, FULL-TIME FRESHMEN

NEWARK CAMPUS		2000	2001	2002
Total Number in Cohort		3,128	3,362	3,401
% Graduating within Four Years		60.2	63.9	67.1
Males		51.6	54.1	58.2
Females		65.6	71.0	72.8
African-Americans		41.0	43.8	41.1
Asians		59.8	57.9	62.0
Hispanics		54.3	50.0	66.1
Whites		61.9	65.8	69.0
Residents		47.6	52.1	55.7
Nonresidents		66.8	69.5	73.7
% Graduating within Five Years		73.7	75.8	77.9
Males		70.1	70.5	72.7
Females		75.9	79.7	81.2
African-Americans		60.8	61.6	56.8
Asians		72.0	72.9	74.1
Hispanics		69.1	67.9	71.6
Whites		74.9	77.1	79.6
Residents		68.0	72.2	72.0
Nonresidents		76.7	77.6	82.0

ASSOCIATE IN ARTS PROGRAM		2004
GEORGETOWN		
Total Number in Cohort		83
% Graduating with AA within Two Years		10.8
% Graduating with AA within Three Years		19.3
DOVER		
Total Number in Cohort		47
% Graduating with AA within Two Years		40.4
% Graduating with AA within Three Years		48.9
WILMINGTON		
Total Number in Cohort		190
% Graduating with AA within Two Years		36.3
% Graduating with AA within Three Years		49.5
TOTAL ASSOCIATE IN ARTS PROGRAM		
Total Number in Cohort		320
% Graduating with AA within Two Years		30.3
% Graduating with AA within Three Years		41.6

Note: Data comply with IPEDS Graduation Rate Survey Definitions (degrees earned through August 31 for respective cohorts).

Source: Office of Institutional Research & Planning

DEGREES GRANTED BY COLLEGE AND LEVEL
2002-03 Through 2006-07

	2003	2004	2005	2006	2007
UNIVERSITY TOTALS	4,562	4,243	4,502	4,678	4,575
Associate's Degrees ¹	8	10	14	77	162
Bachelor's Degrees	3,676	3,392	3,602	3,683	3,416
Master's Degrees	743	664	697	696	773
Doctorates	135	177	189	222	224
College of Agriculture & Natural Resources					
Associate's Degrees ¹	0	1	1	1	1
Bachelor's Degrees	178	155	181	164	141
Master's Degrees	39	37	43	39	54
Doctorates	4	7	5	9	3
College of Arts & Sciences					
Associate's Degrees ¹	8	9	13	76	160
Bachelor's Degrees	1,671	1,582	1,657	1,750	1,549
Master's Degrees	271	205	199	179	208
Doctorates	52	68	87	102	102
Alfred Lerner College of Business & Economics					
Bachelor's Degrees	624	567	571	565	598
Master's Degrees	164	147	168	186	196
Doctorates	6	8	5	3	3
College of Engineering					
Bachelor's Degrees	204	170	200	205	238
Master's Degrees	49	66	62	70	68
Doctorates	30	48	56	59	65
College of Health Sciences					
Bachelor's Degrees	380	374	409	419	379
Master's Degrees	30	27	46	27	35
Doctorates	1	0	1	0	1
College of Human Services, Education & Public Policy					
Associate's Degrees ¹	0	0	0	0	1
Bachelor's Degrees	619	544	584	580	503
Master's Degrees	172	169	162	185	202
Doctorates	32	39	24	40	43
College of Marine & Earth Studies					
Bachelor's Degrees ²	--	--	--	--	8
Master's Degrees	18	13	17	10	10
Doctorates	10	7	11	9	7

¹ The University Associate in Arts Program commenced in 2004 and granted its first degrees in 2005-06.

² The Geology Department moved from the College of Arts & Sciences to the College of Marine & Earth Studies in 2006.

Note: Graduation terms defined by federal IPEDS standards (July 1 through June 30).

Source: Office of Institutional Research & Planning/UDEW

EMPLOYMENT AND EDUCATIONAL STATUS OF BACCALAUREATES BY CURRICULUM GROUP CLASS OF 2006

Curriculum Group	Number in Class	Number of Respondents ¹		Full-Time Employment		Part-Time Employment		Pursuing Further Education		Still Seeking Employment	
		n	%	Employment	%	Employment	%	Education	%	Employment	%
Agriculture & Natural Resources	167	61	36.5	52.5	6.6	36.1	3.3				
Arts & Sciences											
Humanities	434	139	32.0	64.0	5.8	21.6	7.9				
Social Sciences	884	292	33.0	55.8	5.5	29.1	7.2				
Life & Health Sciences	150	54	36.0	33.3	5.6	50.0	7.4				
Physical Sciences	234	84	35.9	59.5	4.8	29.8	4.8				
Business & Economics	566	252	44.5	91.7	--	4.0	4.0				
Engineering	206	127	61.7	80.3	--	18.1	1.6				
Health Sciences	394	156	39.6	70.5	3.8	23.7	1.3				
Human Services, Educ. & Public Policy	575	224	39.0	84.8	4.5	8.0	2.2				
2006 University Total²	3,610	1,389	38.5	70.9	3.7	19.9	4.4				

¹ The 2006 Career Plans Survey represents survey respondents from the full baccalaureate graduating class.

² Eight (0.6%) of the 1,389 respondents indicated they are not seeking work. University total includes all curriculum groups.

Note: Percentages may not total to 100.0 because of rounding.

Source: Data obtained through the Bank of America Career Services Center and the Office of Institutional Research & Planning Career Plans Survey.

EMPLOYEES BY ETHNICITY AND EEO CATEGORY
Fall 2003 Through Fall 2007

EEO-6 CATEGORY		2003	2004	2005	2006	2007
Executive/	Full-Time - Total	357	366	378	376	379
Administrative/	White	319	327	343	341	346
Managerial	African-American	28	29	28	26	23
	Hispanic	2	2	2	2	3
	Asian	6	6	3	4	4
	Native American	2	2	2	3	3
	Unknown	0	0	0	0	0
	Part-Time - Total	11	13	10	14	10
	White	11	13	10	14	10
	African-American	0	0	0	0	0
	Hispanic	0	0	0	0	0
	Asian	0	0	0	0	0
	Native American	0	0	0	0	0
	Unknown	0	0	0	0	0
Faculty	Full-Time - Total	1,068	1,070	1,077	1,117	1,117
	White	911	916	911	938	934
	African-American	50	47	45	51	49
	Hispanic	22	20	27	27	30
	Asian	82	83	90	98	101
	Native American	3	4	4	3	3
	Unknown	0	0	0	0	0
	Part-Time - Total	25	24	33	33	32
	White	24	23	28	28	23
	African-American	1	1	2	2	4
	Hispanic	0	0	0	0	0
	Asian	0	0	3	3	5
	Native American	0	0	0	0	0
	Unknown	0	0	0	0	0
Professional	Full-Time - Total	886	948	974	953	971
	White	723	762	788	777	786
	African-American	69	74	84	79	88
	Hispanic	15	16	12	13	17
	Asian	74	89	84	77	76
	Native American	5	7	6	4	4
	Unknown	0	0	0	3	0
	Part-Time - Total	85	90	91	90	94
	White	76	76	79	78	80
	African-American	5	7	3	3	7
	Hispanic	1	2	3	1	1
	Asian	3	5	6	8	6
	Native American	0	0	0	0	0
	Unknown	0	0	0	0	0

EMPLOYEES BY ETHNICITY AND EEO CATEGORY (Continued)

EEO-6 CATEGORY		2003	2004	2005	2006	2007
Secretarial/ Clerical	Full-Time - Total	630	623	623	616	610
	White	560	549	549	534	538
	African-American	52	53	54	57	55
	Hispanic	12	14	12	12	7
	Asian	2	3	4	5	6
	Native American	4	4	4	6	4
	Unknown	0	0	0	2	0
	Part-Time - Total	65	66	63	67	63
	White	62	62	58	62	58
	African-American	3	4	5	5	5
	Hispanic	0	0	0	0	0
	Asian	0	0	0	0	0
	Native American	0	0	0	0	0
Unknown	0	0	0	0	0	
Technical/ Paraprofessional	Full-Time - Total	111	111	112	120	127
	White	85	89	91	98	103
	African-American	17	16	13	13	15
	Hispanic	0	1	1	2	2
	Asian	5	3	4	4	4
	Native American	4	2	3	3	3
	Unknown	0	0	0	0	0
	Part-Time - Total	12	14	17	17	11
	White	5	7	10	8	6
	African-American	6	6	6	5	3
	Hispanic	0	0	0	0	0
	Asian	1	1	1	4	2
	Native American	0	0	0	0	0
Unknown	0	0	0	0	0	
Skilled Craft	Full-Time - Total	139	139	140	143	145
	White	123	123	123	124	124
	African-American	10	10	12	12	13
	Hispanic	3	3	3	5	5
	Asian	2	2	1	1	1
	Native American	1	1	1	1	2
	Unknown	0	0	0	0	0
	Part-Time - Total	0	0	0	0	0
	White	0	0	0	0	0
	African-American	0	0	0	0	0
	Hispanic	0	0	0	0	0
	Asian	0	0	0	0	0
	Native American	0	0	0	0	0
Unknown	0	0	0	0	0	

**EMPLOYEES BY ETHNICITY AND EEO CATEGORY
(Continued)**

EEO-6 CATEGORY		2003	2004	2005	2006	2007
Service/ Maintenance	Full-Time - Total	424	428	439	445	435
	White	244	251	248	251	251
	African-American	140	140	151	147	135
	Hispanic	19	18	21	24	28
	Asian	13	12	13	16	15
	Native American	8	7	6	7	6
	Unknown	0	0	0	0	0
	Part-Time - Total	10	8	8	11	10
	White	9	7	7	10	10
	African-American	0	0	0	0	0
	Hispanic	1	1	1	1	0
	Asian	0	0	0	0	0
	Native American	0	0	0	0	0
	Unknown	0	0	0	0	0
ALL EMPLOYEES	Full-Time - Total	3,615	3,685	3,743	3,770	3,784
	White	2,965	3,017	3,053	3,063	3,082
	African-American	366	369	387	385	378
	Hispanic	73	74	78	85	92
	Asian	184	198	199	205	207
	Native American	27	27	26	27	25
	Unknown	0	0	0	5	0
	Part-Time - Total	208	215	222	232	220
	White	187	188	192	200	187
	African-American	15	18	16	15	19
	Hispanic	2	3	4	2	1
	Asian	4	6	10	15	13
	Native American	0	0	0	0	0
	Unknown	0	0	0	0	0
TOTAL	3,823	3,900	3,965	4,002	4,004	

Source: Office of Institutional Research & Planning

FULL-TIME EMPLOYEES BY GENDER
Fall 2003 Through Fall 2007

	2003	2004	2005	2006	2007
Faculty	1,068	1,070	1,077	1,117	1,117
Male	684	674	675	693	681
Female	384	396	402	424	436
Professionals (Includes Chairpersons)	1,243	1,314	1,352	1,329	1,350
Male	610	629	644	637	646
Female	633	685	708	692	704
Salaried Staff/Hourly	1,304	1,301	1,314	1,324	1,317
Male	469	468	479	499	497
Female	835	833	835	825	820
TOTAL	3,615	3,685	3,743	3,770	3,784
Male	1,763	1,771	1,798	1,829	1,824
Female	1,852	1,914	1,945	1,941	1,960

Source: Office of Institutional Research & Planning

**NUMBER OF FACULTY BY RANK AND TENURE STATUS
Fall 2003 Through Fall 2007**

	2003		2004		2005		2006		2007	
	Tenured/ Tenure Track	Non- Tenure Track	Tenured/ Tenure Track	Non- Tenure Track	Tenured/ Tenure Track	Non- Tenure Track	Tenured/ Tenure Track	Non- Tenure Track	Tenured/ Tenure Track	Non- Tenure Track
Full-Time										
Professor	363	7	355	8	344	12	356	9	367	11
Associate Professor	293	18	289	19	295	20	315	24	326	25
Assistant Professor	175	95	181	104	188	99	287	105	304	112
Instructor	0	114	0	113	0	118	118	0	119	118
Lecturer	0	3	0	1	0	1	1	0	1	1
Total Full-Time Faculty	831	237	825	245	827	250	1,077	859	258	1,117
Total Part-Time Faculty	3	22	5	19	5	28	33	4	29	33
Grand Total	834	259	830	264	832	278	1,110	863	287	1,150

Note: Data include regular faculty (active or on sabbatical leave) at the Newark Campus and the Associate in Arts Program. Visiting faculty are excluded.

Source: Office of Institutional Research & Planning

TENURE STATUS AMONG FULL-TIME TENURE TRACK FACULTY
Fall 2003 through Fall 2007

	2003		2004		2005		2006		2007	
	Tenured/ Eligible	% Tenured	Tenured/ Eligible	% Tenured	Tenured/ Eligible	% Tenured	Tenured/ Eligible	% Tenured	Tenured/ Eligible	% Tenured
Professor	363/363	100.0	355/355	100.0	344/344	100.0	358/358	100.0	367/367	100.0
Associate Professor	290/293	99.0	286/289	99.0	288/295	97.6	296/302	98.0	293/297	98.7
Assistant Professor	0/175	0.0	0/181	0.0	0/188	0.0	0/199	0.0	0/186	0.0
Total	653/831	78.6	641/825	77.7	632/827	76.4	654/859	76.1	660/850	77.6

*Key: % Tenured = # Tenured/# Eligible * 100. University policy is to grant tenure at time of promotion to Associate Professor.*

If promotion is not achieved, faculty member is terminated, so there are no tenured faculty at the Assistant Professor level.

Note: Counts include regular faculty (active or on sabbatical leave) on the Newark campus and the Associate in Arts Program. Visiting faculty are excluded.

Source: Office of Institutional Research & Planning

AVERAGE TOTAL COMPENSATION OF FULL-TIME FACULTY BY RANK
Academic Year 2003-04 Through 2007-08

	2003-04		2004-05		2005-06		2006-07		2007-08	
	Average	%	Average	%	Average	%	Average	%	Average	%
	Comp.	Increase	Comp.	Increase	Comp.	Increase	Comp.	Increase	Comp.	Increase
	\$	From	\$	From	\$	From	\$	From	\$	From
		Previous		Previous		Previous		Previous		Previous
		Year		Year		Year		Year		Year
Professor	135,463	4.2	141,385	5.9	147,516	4.3	154,733	4.9	160,932	4.0
Associate Professor	97,478	3.5	101,880	4.5	106,202	4.2	109,358	3.0	112,828	3.2
Assistant Professor	80,776	3.6	83,609	3.5	86,006	2.9	90,065	4.7	93,262	3.5
Instructor	64,904	4.3	67,805	4.5	69,492	2.5	73,193	5.3	76,568	4.6

Note: Includes regular full-time faculty and chairpersons.

Total compensation refers to 9-month equivalent salary plus fringe benefits.

Source: Office of Institutional Research & Planning/AAUP Annual Survey of Faculty Compensation

**FULL-TIME EMPLOYEES' SALARY
PRINCIPAL SOURCE OF FUNDING**
Fall 1990, Fall 2003 Through Fall 2007

	1990	2003	2004	2005	2006	2007
Faculty	911	1,068	1,070	1,077	1,117	1,117
Paid Principally from Unrestricted Funds	878	1,020	1,020	1,035	1,072	1,067
% of Total	96.4%	95.5%	95.3%	96.1%	96.0%	95.5%
Professionals (Includes Chairpersons)	1,073	1,243	1,314	1,352	1,329	1,350
Paid Principally from Unrestricted Funds	947	990	1,113	1,155	1,133	1,166
% of Total	88.3%	79.6%	84.7%	85.4%	85.3%	86.4%
Salaried Staff/Hourly	1,726	1,304	1,301	1,314	1,324	1,317
Paid Principally from Unrestricted Funds	1,656	1,190	1,201	1,228	1,234	1,226
% of Total	95.9%	91.3%	92.3%	93.5%	93.2%	93.1%
TOTAL	3,710	3,615	3,685	3,743	3,770	3,784
Paid Principally from Unrestricted Funds	3,481	3,200	3,334	3,418	3,439	3,459
% of Total	93.8%	88.5%	90.5%	91.3%	91.2%	91.4%

Note: Unrestricted funds represent basic, allocated, and self supporting fund types.

Source: Office of Institutional Research & Planning

STATEMENT OF OPERATING ACTIVITIES
FY 03 Through FY 07
(Thousands of Dollars)

	FY 03	FY 04	FY 05	FY 06	FY 07
	\$	\$	\$	\$	\$
OPERATING REVENUE:					
Tuition and fees, net of scholarship & fellowship allowance ⁽¹⁾	180,531	191,853	204,064	210,971	219,900
State operating appropriations	100,114	102,876	109,140	115,666	122,828
Contracts & other exchange transactions	99,530	109,844	116,087	124,168	129,586
Room, board & other auxiliaries, net of scholarship & fellowship allowance ⁽¹⁾	66,672	69,831	73,128	77,568	81,818
Investments and gifts	63,400	66,321	66,337	70,046	78,031
Other	20,635	15,622	16,494	18,735	21,888
Total operating revenues and support	530,882	556,347	585,250	617,154	654,051
<i>⁽¹⁾ Scholarship and fellowship allowance</i>					
OPERATING EXPENSES AND TRANSFERS:					
Instruction & academic support	274,829	287,149	307,471	316,456	334,193
Sponsored activities	106,606	114,528	121,878	136,555	143,917
Student services	19,064	19,558	19,244	20,725	22,202
Student aid	4,766	4,319	4,851	4,846	6,144
Institutional	47,310	50,280	57,927	51,858	57,985
Room, board & other auxiliaries	60,239	61,743	65,062	73,105	76,209
Transfers & other	18,068	18,770	8,817	13,609	13,401
Total operating expenses and transfers	530,882	556,347	585,250	617,154	654,051

Source: Associate Vice President for Financial Services and Associate Treasurer

OPERATING REVENUE, EXPENSES AND TRANSFERS

Fiscal Year 2007

REVENUE (\$654.1 millions)

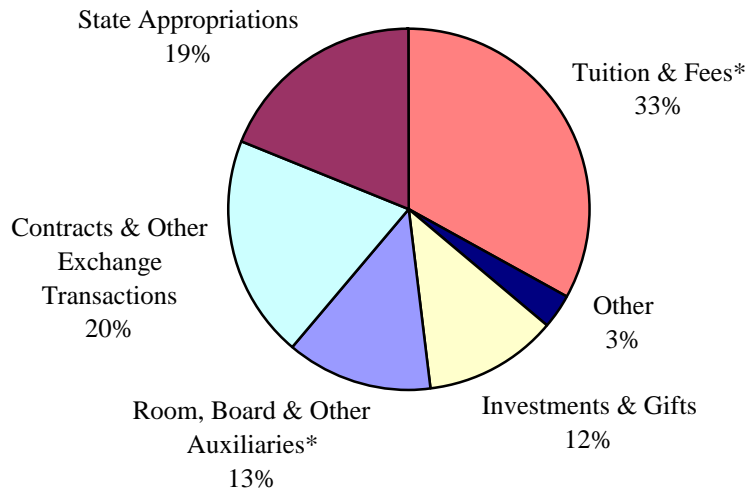

* Net of Scholarship & Fellowship Allowance

EXPENSES AND TRANSFERS (\$654.1 millions)

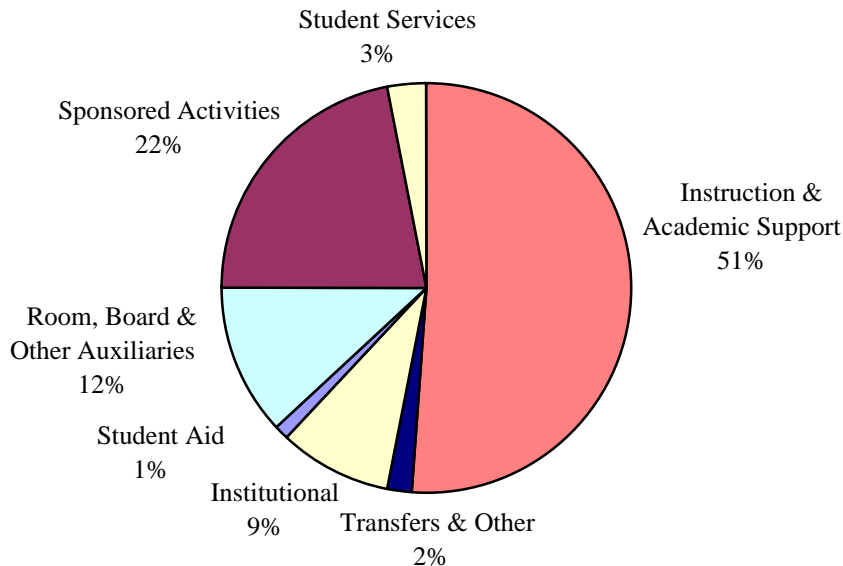

Source: Associate Vice President for Financial Services and Associate Treasurer

CHANGE IN NET ASSETS
FY 03 Through FY 07
(Thousands of Dollars)

	FY 03	FY 04	FY 05	FY 06	FY 07
	\$	\$	\$	\$	\$
Net assets at beginning of year	1,370,892	1,399,382	1,559,706	1,665,416	1,830,179
Change in net assets:					
Operating transfers	16,778	16,300	6,338	13,507	14,414
Nonoperating activities:					
Net realized and unrealized gains (losses)	6,756	132,319	84,847	130,388	174,134
Contributions for endowment and buildings	14,887	26,599	23,384	28,606	14,434
State capital appropriations	5,000	5,000	8,500	7,000	4,600
Net change in asset retirement obligation liability	--	--	--	--	(3,093)
Effect of change in adoption of FAS 158	--	--	--	--	(30,398)
Cumulative effect of change in accounting principle	--	--	--	(4,440)	--
Net endowment income and other	<u>(14,931)</u>	<u>(19,894)</u>	<u>(17,359)</u>	<u>(10,298)</u>	<u>(4,061)</u>
Total nonoperating activities	<u>11,712</u>	<u>144,024</u>	<u>99,372</u>	<u>151,256</u>	<u>155,616</u>
Net assets at end of year	<u>1,399,382</u>	<u>1,559,706</u>	<u>1,665,416</u>	<u>1,830,179</u>	<u>2,000,209</u>
Percent change from prior year	2%	11%	7%	10%	9%
Net assets:					
Unrestricted	1,082,625	1,204,929	1,283,941	1,420,511	1,541,474
Temporarily restricted	79,240	101,478	116,527	122,034	152,997
Permanently restricted	<u>237,517</u>	<u>253,299</u>	<u>264,948</u>	<u>287,634</u>	<u>305,738</u>
Total net assets	<u>1,399,382</u>	<u>1,559,706</u>	<u>1,665,416</u>	<u>1,830,179</u>	<u>2,000,209</u>
Endowment and funds invested as endowment:					
Market value	868,100	995,900	1,077,100	1,223,200	1,397,500
Percent change from prior year	0%	15%	8%	14%	14%

Source: Associate Vice President for Financial Services and Associate Treasurer

EXTERNALLY SPONSORED ACTIVITIES
(Thousands of Dollars)

College / Unit	FY 2007				FY 2006 Total \$	Percent Change %
	Instruction & Dept. Rsch. \$	Sponsored Research \$	Public Service \$	Total \$		
EXTERNALLY SPONSORED ACTIVITIES:						
Agriculture & Natural Resources	1,769	10,107	7,348	19,224	19,325	(0.5)
Arts & Sciences	7,327	30,467	2,431	40,225	38,264	5.1
Business & Economics	3,208	175	1,602	4,985	4,775	4.4
Engineering	2,606	35,125	312	38,043	34,926	8.9
Health Sciences	1,495	454	668	2,617	2,476	5.7
Human Services, Education & Public Policy	6,472	2,299	11,727	20,498	18,906	8.4
Marine & Earth Studies	338	9,961	1,722	12,021	10,955	9.7
Institute of Energy Conversion	1	1,857	0	1,858	1,849	0.5
Delaware Biotechnology Institute	1,032	6,629	168	7,829	8,340	(6.1)
Center for International Studies	2,339	0	606	2,945	3,976	(25.9)
Other	3,323	955	1,600	5,878	5,003	17.5
TOTAL EXTERNALLY SPONSORED ACTIVITIES	29,910	98,029	28,184	156,123	148,795	4.9

Source: Associate Vice President for Financial Services and Associate Treasurer

**TUITION, FEES, ROOM AND BOARD CHARGES PER YEAR
AND THEIR ANNUAL RATE OF INCREASE
1997-98 Through 2007-08**

Year	TUITION AND FEES ¹				BOARD ²		TRADITIONAL DOUBLE ROOM ³	
	Resident		Nonresident		\$	% Incr.	\$	% Incr.
	\$	% Incr.	\$	% Incr.				
97-98	4,574	3.3	12,204	4.4	2,180	3.3	2,590	4.4
98-99	4,716	3.1	12,716	4.2	2,252	3.3	2,700	4.2
99-00	4,858	3.0	13,228	4.0	2,322	3.1	2,810	4.1
00-01	5,004	3.0	13,754	4.0	2,392	3.0	2,920	3.9
01-02	5,290	5.7	14,380	4.6	2,470	3.3	3,064	4.9
02-03 ⁴	5,760	8.9	15,290	6.3	2,590	4.9	3,232	5.5
03-04	6,498	12.8	16,028	4.8	2,690	3.9	3,428	6.1
04-05	6,954	7.0	16,640	3.8	2,790	3.7	3,668	7.0
05-06	7,318	5.2	17,474	5.0	2,900	3.9	3,924	7.0
06-07	7,740	5.8	18,450	5.6	3,030	4.5	4,336	10.5
07-08	8,150	5.3	19,400	5.1	3,200	5.6	4,748	9.5

¹ Fall 2007 fees include: Student Health - \$440; Student Union - \$214; and Comprehensive Fee - \$156.

² The board charge reflects the largest number of meals available (19 per week).

³ Room rates include Winter Session at no additional charge.

⁴ 2002-03 tuition includes a \$120 mid-year increase for the Spring semester.

Source: Office of Institutional Research & Planning

STUDENT CHARGES AT THE UNIVERSITY OF DELAWARE AND ADMISSIONS COMPETITORS

	TUITION & FEES									
	Resident					Nonresident				
	03-04	04-05	05-06	06-07	07-08	03-04	04-05	05-06	06-07	07-08
Univ. Of Delaware	6,498	6,954	7,318	7,740	8,150	16,028	16,640	17,474	18,450	19,400
Penn State Univ.	9,706	10,856	11,508	12,164	12,844	19,328	20,784	21,744	22,712	23,712
Rutgers Univ.	7,927	8,564	9,221	9,958	10,686	14,441	15,599	16,819	18,463	19,854
Univ. of Maryland	6,759	7,540	7,961	8,046	7,969	17,433	18,840	20,285	21,485	22,208
Univ. of Virginia	5,964	6,600	7,180	8,035	8,690	21,934	22,641	23,924	25,959	27,705
Va. Polytech. Inst.	5,095	5,838	6,378	6,973	7,397	14,979	16,531	17,717	18,929	19,605

	ROOM & BOARD									
	Resident					Nonresident				
	03-04	04-05	05-06	06-07	07-08	03-04	04-05	05-06	06-07	07-08
Univ. Of Delaware	6,118	6,458	6,824	7,366	7,948	6,118	6,458	6,824	7,366	7,948
Penn State Univ.	6,430	6,740	7,060	7,400	7,750	6,430	6,740	7,060	7,400	7,750
Rutgers Univ.	8,027	8,357	8,838	9,312	9,762	8,027	8,357	8,838	9,312	9,762
Univ. of Maryland	7,468	7,791	8,075	8,562	8,854	7,468	7,791	8,075	8,562	8,854
Univ. of Virginia	5,591	5,960	6,389	6,909	7,435	5,591	5,960	6,389	6,909	7,435
Va. Polytech. Inst.	4,084	4,224	4,456	4,766	5,106	4,084	4,224	4,456	4,766	5,106

	TOTAL INSTITUTIONAL COSTS									
	Resident					Nonresident				
	03-04	04-05	05-06	06-07	07-08	03-04	04-05	05-06	06-07	07-08
Univ. Of Delaware	12,616	13,412	14,142	15,106	16,098	22,146	23,098	24,298	25,816	27,348
Penn State Univ.	16,136	17,596	18,568	19,564	20,594	25,758	27,524	28,804	30,112	31,462
Rutgers Univ.	15,954	16,921	18,059	19,270	20,448	22,468	23,956	25,657	27,775	29,616
Univ. of Maryland	14,227	15,331	16,036	16,608	16,823	24,901	26,631	28,360	30,047	31,062
Univ. of Virginia	11,555	12,560	13,569	14,944	16,125	27,525	28,601	30,313	32,868	35,140
Va. Polytech. Inst.	9,179	10,062	10,834	11,739	12,503	19,063	20,755	22,173	23,695	24,711

Source: Data obtained through the Office of Institutional Research & Planning Survey of Undergraduate Charges.

BUILDING INVENTORY

	Newark	All Sites
Academic		
Major Classrooms & Laboratories	47	54
Farm/Auxiliary	83	128
Other Special Use	33	39
Physical Education	7	7
Total Academic	170	228
Student Residence and Service		
Residence Halls (Major Residence Hall Complexes = 10)	46	49
Other Housing	60	90
Dining Halls	5	5
Student Activities	18	18
Total Student Residence & Service	129	162
Administrative		
General Services	24	28
Plant Operations & Services	20	23
Total Administrative	44	51
TOTAL BUILDINGS	343	441

Source: Facilities Planning & Construction
(Data as of September 1, 2007)

LAND INVENTORY

ACREAGE OWNED	
New Castle County	
Newark Campus Total	968
Wilmington	34
Other	168
Total New Castle County	1,170
Kent County	
Dover	5
Clayton	297
Total Kent County	302
Sussex County	
Georgetown Substation	347
Rehoboth	141
Lewes	69
Indian River	10
Total Sussex County	567
TOTAL ACREAGE	2,039

Source: Facilities Planning & Construction
(Data as of September 1, 2007)

UNIVERSITY LIBRARY

Facilities and Services

The University of Delaware Library includes the Morris Library, where the main collection is housed, three branch libraries located in Newark – the Agriculture Library, the Chemistry Library (which is temporarily closed for renovation), and the Physics Library – and a fourth branch library, the Marine Studies Library in Lewes, Delaware.

The collections of the University of Delaware Library parallel the University's academic interests and support all disciplines. Books, periodicals, electronic journals, databases, microforms, government publications, and software, maps, manuscripts, media, and Internet access provide a major academic resource for the University of Delaware, the surrounding community, the State of Delaware, and the nation.

The University of Delaware Library is a depository library for U.S. government publications, a patent depository for U.S. patents and a repository for State of Delaware publications. Library staff members provide a wide range of services including reference assistance, circulation, interlibrary loan, instructional programs, assistance to users with disabilities, and assistance to faculty, staff and students in the Student Multimedia Design Center.

The Morris Library, the main library where the main collection is housed, seats over 3,000 persons. The University of Delaware Library is a member of the Association of Research Libraries, the Center for Research Libraries, CIRLA (the Chesapeake Information and Research Library Alliance), and PALINET through which it is connected online to OCLC, the Online Computer Library Center.

For Library hours, call 302-831-BOOK or check the Library Web Site at:
<http://www.lib.udel.edu/>

Size of Collections (2006/07)

Books and bound periodicals.....	over 2,700,000
Microforms.....	over 3,400,000
Databases (titles in Databases list).....	over 230
Electronic journals and newspapers via the Library web pages.....	over 40,000
Other resources (DVD, maps, etc.).....	over 590,000
Linear feet of manuscripts and archives.....	over 4,800
Subject guides to Internet resources.....	over 105

Use Statistics (2006/07)

Items loaned.....	over 340,000
Items used on site.....	over 130,000
Individuals entering the Morris Library.....	over 680,000
Virtual visits on Library web site.....	over 1,800,000

Electronic Library Resources

The University of Delaware Library provides online electronic access to networked and digital information including: journal article references and abstracts; full-text electronic articles; a full-text encyclopedia; government information; thousands of electronic journals; maps and many other items. Databases provide access to more than 230 networked databases for University of Delaware faculty, students, and staff. The Library Web Site is accessible at:

<http://www.lib.udel.edu/>

DELICAT is the University of Delaware Library online catalog and contains information about the library collection and also provides links to electronic journals and other resources. DELICAT may be accessed from anywhere in the world via the Web.

The Library Web Site serves as a gateway research tool and provides gateway access to electronic resources on the Web including electronic access to resources that are locally licensed for University of Delaware faculty, students, and staff only. The Library Web Site is also available from the University of Delaware Web Site (<http://www.udel.edu/>).

The Morris Library provides seating for more than 3,000 persons; wireless access in most areas; special purpose space for computer-based systems; more than 200 computer workstations accessible to users, more than 200 laptop connections for University of Delaware users to connect personal laptops (including all graduate student carrels); the Student Multimedia Design Center; a current periodical reading room; self-service photocopiers; microform reader/printers including a digital microform workstation; a large reserve reading room; small research studies for which faculty may request use; a GIS workstation; special equipment and areas to assist users with disabilities; a media area and viewing room; small group study rooms for student use; a handsome Special Collections area including an exhibition gallery and a reading room with a controlled environmental system for rare materials; and many other areas and services.

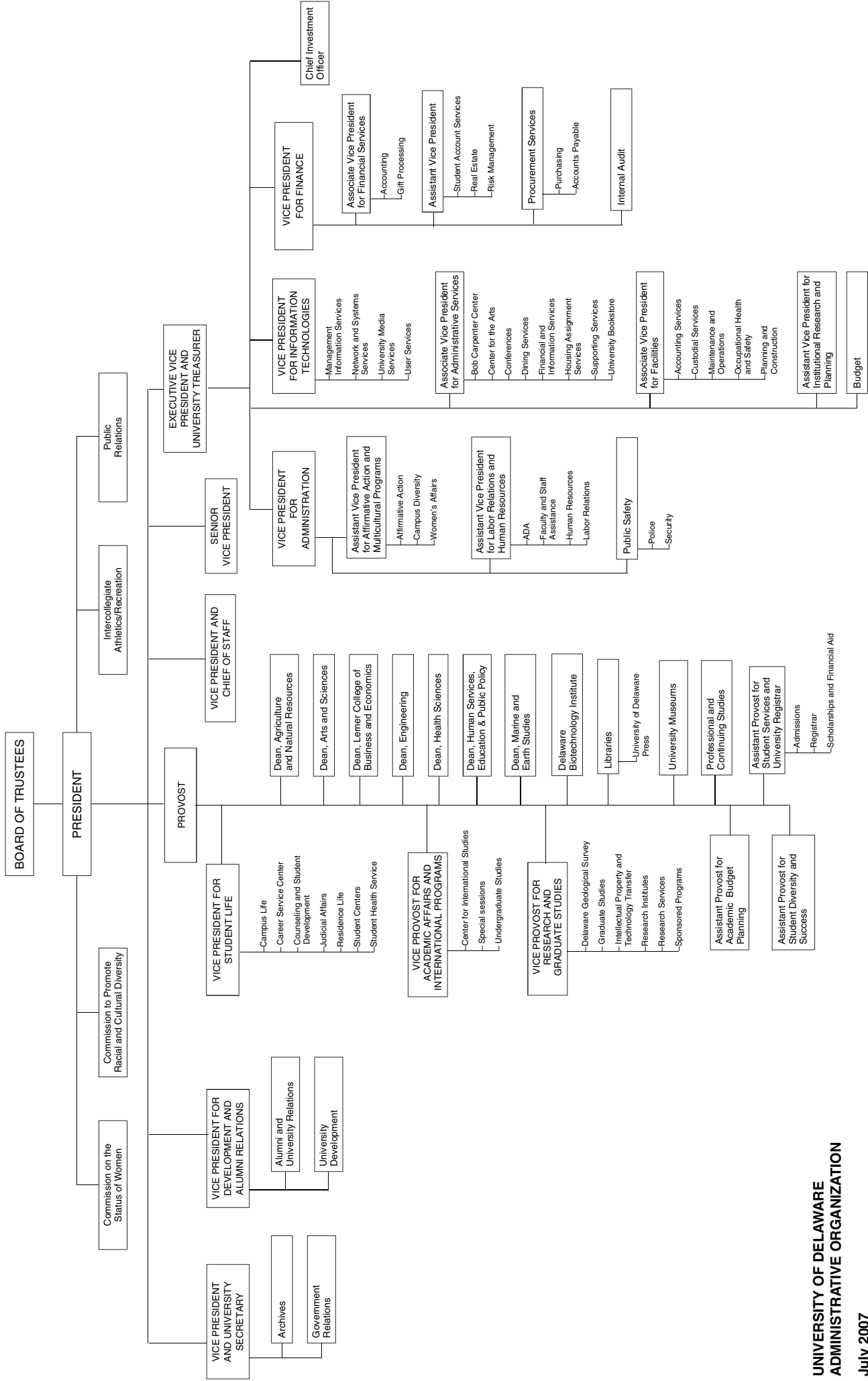

UNIVERSITY OF DELAWARE REGIONAL, NATIONAL AND SPECIALIZED ACCREDITORS

Accreditation Board for Engineering and Technology
Accreditation Association for Ambulatory Health Care, Inc.
Administration on Developmental Disabilities
American Association of Health Education
American Association of School Librarians
American Chemical Society's Committee on Professional Training
American Council on the Teaching of Foreign Languages
American Dietetic Association
American Library Association
American Physical Therapy Association
American Psychological Association
Association for Childhood Education International
Association for Educational Communications and Technology
Association of Small Business Development Centers
Association of University Centers on Disabilities
Association to Advance Collegiate Schools of Business International
Commission on Accreditation of Allied Health Education Programs
Commission on Accreditation of Physical Therapy Education
Commission on Collegiate Nursing Education
Commission on the Accreditation of Athletic Training Education Programs
Commission on the Accreditation for Dietetics Education
Council for Exceptional Children
Council for Standards for Human Services Education
Educational Leadership Constituent Council
Institute of Food Technologists
International Association of Counseling Services, Inc.
International Reading Association
Joint Review Committee for Athletic Training
National Accrediting Agency for Clinical Laboratory Sciences
National Association for Sport and Physical Education
National Association for the Education of Young Children
National Association of School Psychologists
National Association of Schools of Music
National Association of Schools of Public Affairs and Administration
National Council for Accreditation of Teacher Education
National Council for the Social Studies
National Council of Teachers of English
National Council of Teachers of Mathematics
National League for Nursing Accrediting Commission
National Science Teachers Association
Teachers of English to Speakers of Other Languages, Inc.
Technology Accreditation Commission of Accreditation Board for Engineering and Technology

AN EQUAL OPPORTUNITY/AFFIRMATIVE ACTION EMPLOYER—The University of Delaware is committed to assuring equal opportunity to all persons and does not discriminate on the basis of race, color, gender, religion, ancestry, national origin, sexual orientation, veteran status, age, or disability in its educational programs, activities, admissions, or employment practices as required by Title IX of the Education Amendments of 1972, Title VI of the Civil Rights Act of 1964, the Rehabilitation Act of 1973, the Americans with Disabilities Act, other applicable statutes and University policy. Inquiries concerning these statutes and information regarding campus accessibility should be referred to the Affirmative Action Officer, 305 Hullihen Hall, (302) 831-2835 (voice), (302) 831-4563 (TDD).