



FACTS & FIGURES

2001 - 2002

Office of Institutional Research and Planning

Michael F. Middaugh, Assistant Vice President for Institutional Research and Planning

Dale W. Trusheim, Associate Director of Institutional Research and Planning

Karen W. Bauer, Assistant Director of Institutional Research and Planning

Rosalinda A. Graham, Project Manager

Karen A. DeMonte, Institutional Research Analyst

Heather Kelly Isaacs, Institutional Research Analyst

Maggie Brumit, Records Analyst/Coordinator

Telephone: (302) 831-2021

FAX: (302) 831-8530

Email Addresses:

middaugh@udel.edu

trusheim@udel.edu

kbauer@udel.edu

lindagra@udel.edu

kdemonte@udel.edu

hkelly@udel.edu

mbrumit@udel.edu

UD Homepage on the Internet:

<http://www.udel.edu/>

Institutional Research Homepage on the Internet:

<http://www.udel.edu/IR/>

**AVERAGE SCHOLASTIC APTITUDE TEST SCORES
BY RESIDENCE FOR NEW FRESHMEN**
Fall 1997 Through Fall 2001

	1997	1998	1999	2000	2001
SAT Verbal Scores					
- Residents	555	560	564	560	558
- Nonresidents	571	567	569	577	577
Total	565	564	567	571	571
National Avg.	505	505	505	505	506
SAT Math Scores					
- Residents	548	557	561	561	565
- Nonresidents	583	581	586	594	600
Total	570	573	578	583	588
National Avg.	511	512	511	514	514

Source: Office of Admissions

FIRST-TIME FRESHMAN ADMISSIONS ACTIVITY

Fall 1997 Through Fall 2001

	1997	1998	1999	2000	2001
Total University Applicants	15,724	15,383	14,338	18,447	18,209
Offered Admission	10,343	10,315	8,868	8,802	9,581
Offer Rate	65.8%	67.1%	61.8%	47.7%	52.6%
Offer Accepted	3,212	3,562	3,537	3,151	3,379
Yield Rate	31.1%	34.5%	39.9%	35.8%	35.3%

TRENDS IN FRESHMAN ADMISSIONS ACTIVITY

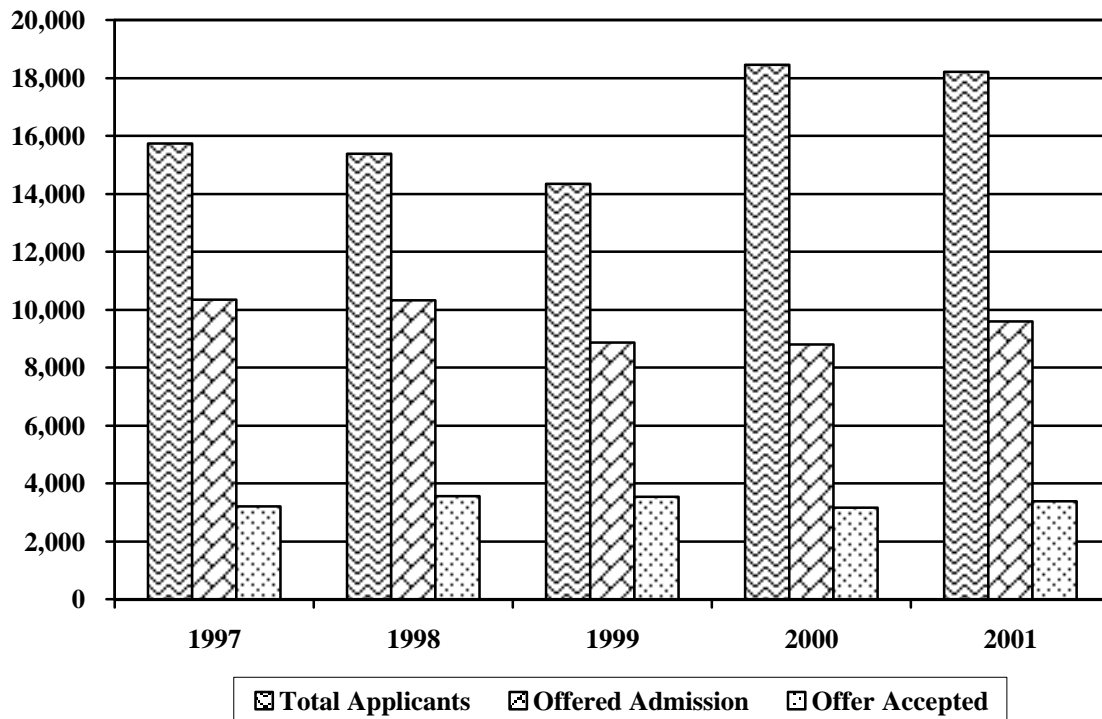

Source: Office of Admissions

**DISTRIBUTION OF TOTAL ADMISSIONS APPLICATIONS AND PAID DEPOSITS
FIRST-TIME FRESHMEN AND TRANSFER STUDENTS FROM SELECT REGIONAL STATES
FALL 2001**

STATE	APPLICATIONS	% OF TOTAL*	STATE	DEPOSITS	% OF TOTAL*
New Jersey	4,989	26.1%	DELAWARE	1,436	36.8%
DELAWARE	3,648	19.1%	New Jersey	789	20.2%
Pennsylvania	3,620	18.9%	Pennsylvania	610	15.6%
New York	3,371	17.6%	New York	544	14.0%
Maryland	1,990	10.4%	Maryland	289	7.4%
Connecticut	587	3.1%	Connecticut	88	2.3%
Virginia	411	2.2%	Massachusetts	70	1.8%
Massachusetts	402	2.1%	Virginia	58	1.5%
District of Columbia	85	0.4%	District of Columbia	15	0.4%
*TOTAL	19,103	100.0%	*TOTAL	3,899	100.0%

**NOTE: Total refers to applications and deposits from these nine states only.*

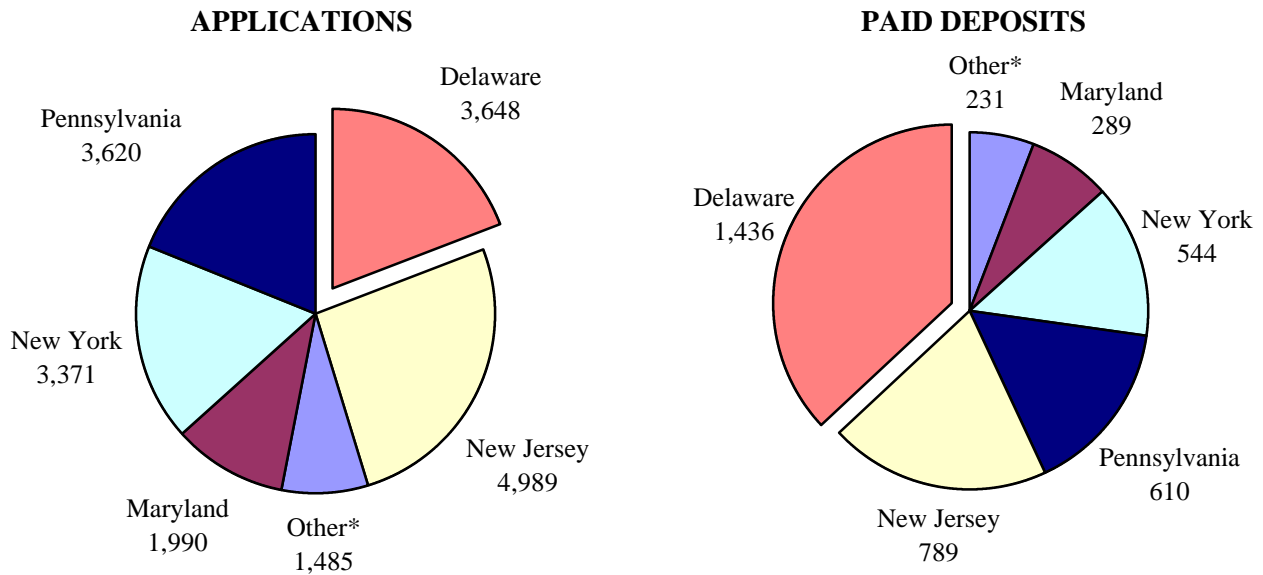

**Other includes Connecticut, Massachusetts, Virginia, and the District of Columbia.*

**ENROLLMENT BY COLLEGE OR DIVISION
AND TIME STATUS
*Fall 1997 Through Fall 2001***

	1997	1998	1999	2000	2001
UNIVERSITY TOTAL	21,166	21,346	21,206	20,888	20,949
Full-Time	15,900	16,885	17,105	17,018	17,360
Part-Time	5,266	4,461	4,101	3,870	3,589
Undergraduate	15,629	16,110	16,162	16,110	16,307
Full-Time	14,118	14,670	14,859	14,816	15,134
Part-Time	1,511	1,440	1,303	1,294	1,173
Graduate¹	3,250	3,131	3,108	2,962	2,942
Full-Time	1,745	2,163	2,197	2,156	2,171
Part-Time	1,505	968	911	806	771
Professional & Continuing Studies²	2,287	2,105	1,936	1,816	1,700
Full-Time	37	52	49	46	55
Part-Time	2,250	2,053	1,887	1,770	1,645
College of Agriculture & Natural Resources	779	791	858	839	846
Undergraduate	655	665	694	702	706
Full-Time	570	565	611	626	628
Part-Time	85	100	83	76	78
Graduate	124	126	164	137	140
Full-Time	82	107	141	123	125
Part-Time	42	19	23	14	15
College of Arts & Science	9,411	9,461	9,229	9,366	9,411
Undergraduate	8,264	8,339	8,156	8,276	8,347
Full-Time	7,515	7,661	7,584	7,695	7,796
Part-Time	749	678	572	581	551
Graduate	1,147	1,122	1,073	1,090	1,064
Full-Time	809	999	953	984	971
Part-Time	338	123	120	106	93

ENROLLMENT (Continued)

	1997	1998	1999	2000	2001
College of Business & Economics	2,540	2,632	2,614	2,415	2,540
Undergraduate	1,843	1,987	2,062	2,007	2,101
Full-Time	1,724	1,881	1,957	1,920	2,016
Part-Time	119	106	105	87	85
Graduate	697	645	552	408	439
Full-Time	231	258	250	180	207
Part-Time	466	387	302	228	232
College of Engineering	1,434	1,438	1,447	1,389	1,451
Undergraduate	1,005	1,021	1,011	943	1,006
Full-Time	960	971	972	912	973
Part-Time	45	50	39	31	33
Graduate	429	417	436	446	445
Full-Time	297	356	371	371	379
Part-Time	132	61	65	75	66
College of Health & Nursing Sciences	1,621	1,637	1,578	1,598	1,595
Undergraduate	1,436	1,464	1,400	1,429	1,442
Full-Time	1,135	1,163	1,111	1,108	1,183
Part-Time	301	301	289	321	259
Graduate	185	173	178	169	153
Full-Time	48	66	78	77	77
Part-Time	137	107	100	92	76
College of Human Services, Education & Public Policy	2,356	2,516	2,740	2,754	2,732
Undergraduate	1,777	1,967	2,140	2,141	2,129
Full-Time	1,669	1,865	2,052	2,040	2,043
Part-Time	108	102	88	101	86
Graduate	579	549	600	613	603
Full-Time	212	285	305	324	316
Part-Time	367	264	295	289	287
College of Marine Studies	89	99	105	99	98
(No Undergraduate Program)					
Graduate	89	99	105	99	98
Full-Time	66	92	99	97	96
Part-Time	23	7	6	2	2

ENROLLMENT (Continued)

	1997	1998	1999	2000	2001
Newark Campus	18,230	18,574	18,571	18,460	18,673
Undergraduate	14,980	15,443	15,463	15,498	15,731
Full-Time	13,573	14,106	14,287	14,301	14,639
Part-Time	1,407	1,337	1,176	1,197	1,092
Graduate	3,250	3,131	3,108	2,962	2,942
Full-Time	1,745	2,163	2,197	2,156	2,171
Part-Time	1,505	968	911	806	771
Georgetown Parallel	204	209	187	178	199
Undergraduate	204	209	187	178	199
Full-Time	165	166	129	136	155
Part-Time	39	43	58	42	44
Kent Parallel	126	115	109	99	100
Undergraduate	126	115	109	99	100
Full-Time	101	88	85	72	81
Part-Time	25	27	24	27	19
Wilmington Parallel	319	343	403	335	277
Undergraduate	319	343	403	335	277
Full-Time	279	310	358	307	259
Part-Time	40	33	45	28	18
University Parallel Program	649	667	699	612	576
Undergraduate	649	667	699	612	576
Full-Time	545	564	572	515	495
Part-Time	104	103	127	97	81
Division of Professional & Continuing Studies²	2,287	2,105	1,936	1,816	1,700
Total	2,287	2,105	1,936	1,816	1,700
Full-Time	37	52	49	46	55
Part-Time	2,250	2,053	1,887	1,770	1,645

¹Effective Fall 1998, graduate students on sustaining status are considered full-time if the student least one-half time on the completion of his/her thesis or dissertation. Prior to Fall 1998, all sustu students were considered part-time.

²Professional & Continuing Studies Students are non-matriculated and are unclassified although undergraduate and graduate degree credit courses.

Source: Office of the Registrar

TRENDS IN ENROLLMENT

Fall 1997 Through Fall 2001

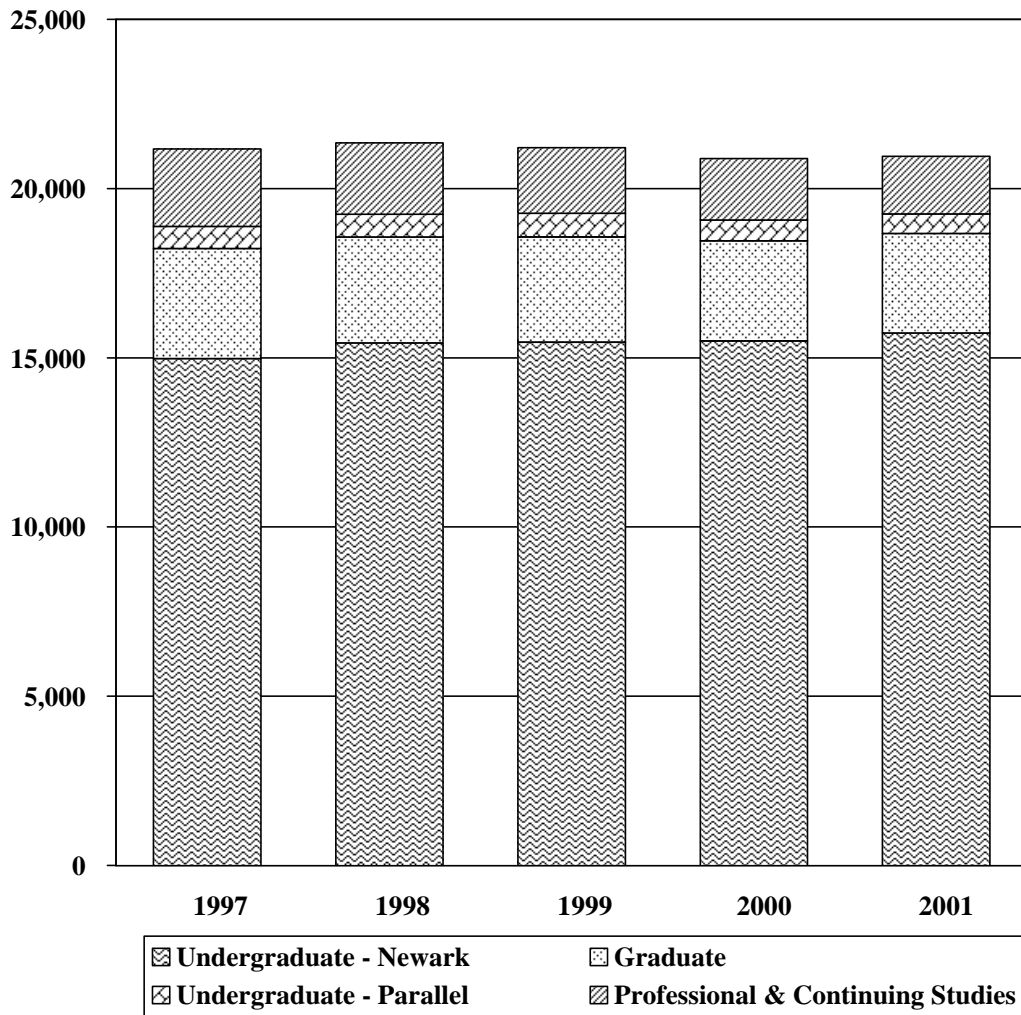

ETHNICITY OF STUDENTS BY TIME STATUS
Fall 1997 Through Fall 2001

A. FULL-TIME MATRICULATED STUDENTS

	1997		1998		1999		2000		2001	
	N	%	N	%	N	%	N	%	N	%
Undergraduate¹										
Total	14,118	100.0	14,670	100.0	14,859	100.0	14,816	100.0	15,134	100.0
White	12,346	87.4	12,820	87.4	12,947	87.1	12,846	86.7	13,183	87.1
African-American	796	5.6	868	5.9	849	5.7	860	5.8	815	5.4
Hispanic	335	2.4	353	2.4	362	2.4	379	2.6	391	2.6
Asian	368	2.6	378	2.6	381	2.6	364	2.5	420	2.8
Native American	42	0.3	41	0.3	39	0.3	36	0.2	36	0.2
Non-Resident Alien	128	0.9	117	0.8	135	0.9	137	0.9	153	1.0
Other ²	103	0.7	93	0.6	146	1.0	194	1.3	136	0.9
Graduate										
Total	1,745	100.0	2,163	100.0	2,197	100.0	2,156	100.0	2,171	100.0
White	1,069	61.3	1,342	62.0	1,330	60.5	1,312	60.9	1,260	58.0
African-American	53	3.0	66	3.1	79	3.6	77	3.6	84	3.9
Hispanic	39	2.2	42	1.9	37	1.7	39	1.8	44	2.0
Asian	44	2.5	53	2.5	48	2.2	47	2.2	50	2.3
Native American	3	0.2	5	0.2	7	0.3	5	0.2	9	0.4
Non-Resident Alien	525	30.1	636	29.4	671	30.5	648	30.1	699	32.2
Other ²	12	0.7	19	0.9	25	1.1	28	1.3	25	1.2

B. PART-TIME MATRICULATED STUDENTS

	1997		1998		1999		2000		2001	
	N	%	N	%	N	%	N	%	N	%
Undergraduate¹										
Total	1,511	100.0	1,440	100.0	1,303	100.0	1,294	100.0	1,173	100.0
White	1,294	85.6	1,228	85.3	1,107	85.0	1,095	84.6	997	85.0
African-American	115	7.6	99	6.9	99	7.6	99	7.7	96	8.2
Hispanic	33	2.2	28	1.9	26	2.0	28	2.2	29	2.5
Asian	36	2.4	52	3.6	42	3.2	31	2.4	32	2.7
Native American	4	0.3	5	0.3	7	0.5	6	0.5	3	0.3
Non-Resident Alien	16	1.1	11	0.8	9	0.7	16	1.2	9	0.8
Other ²	13	0.9	17	1.2	13	1.0	19	1.5	7	0.6

B. PART-TIME MATRICULATED STUDENTS (Continued)

	1997		1998		1999		2000		2001	
	N	%	N	%	N	%	N	%	N	%
Graduate										
Total	1,505	100.0	968	100.0	911	100.0	806	100.0	771	100.0
White	1,244	82.7	824	85.1	770	84.5	681	84.5	658	85.3
African-American	58	3.9	44	4.5	38	4.2	44	5.5	46	6.0
Hispanic	19	1.3	15	1.5	16	1.8	10	1.2	12	1.6
Asian	42	2.8	44	4.5	35	3.8	27	3.3	18	2.3
Native American	2	0.1	1	0.1	2	0.2	3	0.4	2	0.3
Non-Resident Alien	123	8.2	30	3.1	35	3.8	29	3.6	28	3.6
Other ²	17	1.1	10	1.0	15	1.6	12	1.5	7	0.9

C. PROFESSIONAL & CONTINUING STUDIES STUDENTS

	1997		1998		1999		2000		2001	
	N	%	N	%	N	%	N	%	N	%
Undergraduate										
Total	2,287	100.0	2,105	100.0	1,936	100.0	1,816	100.0	1,700	100.0
White	1,897	82.9	1,753	83.3	1,586	81.9	1,478	81.4	1,386	81.5
African-American	185	8.1	152	7.2	173	8.9	154	8.5	162	9.5
Hispanic	32	1.4	44	2.1	31	1.6	31	1.7	29	1.7
Asian	90	3.9	86	4.1	72	3.7	72	4.0	61	3.6
Native American	8	0.3	7	0.3	10	0.5	6	0.3	5	0.3
Non-Resident Alien	35	1.5	27	1.3	29	1.5	31	1.7	31	1.8
Other ²	40	1.7	36	1.7	35	1.8	44	2.4	26	1.5

¹ Official 10th Day headcounts, Newark Campus and University Parallel Program combined.

² Other includes Multiracial, Native Hawaiian or Other Pacific Islander, or Unknown.

Please note that percentage totals may not add to 100 due to rounding.

Source: Office of the Registrar

UNDERGRADUATE ENROLLMENT BY GENDER
(NEWARK CAMPUS)
Fall 1997 Through Fall 2001

	1997		1998		1999		2000		2001	
	N	%	N	%	N	%	N	%	N	%
Total - Newark Campus										
Women	8,617	58	9,012	58	9,154	59	9,187	59	9,245	59
Men	6,363	42	6,431	42	6,309	41	6,311	41	6,486	41
College of Agriculture & Natural Resources										
Women	361	55	386	58	430	62	423	60	437	62
Men	294	45	279	42	264	38	279	40	269	38
College of Arts & Science										
Women	4,645	56	4,744	57	4,714	58	4,773	58	4,809	58
Men	3,619	44	3,595	43	3,442	42	3,503	42	3,538	42
College of Business & Economics										
Women	773	42	838	42	836	41	797	40	841	40
Men	1,070	58	1,149	58	1,226	59	1,210	60	1,260	60
College of Engineering										
Women	226	22	242	24	243	24	224	24	206	20
Men	779	78	779	76	768	76	719	76	800	80
College of Health & Nursing Sciences										
Women	1,093	76	1,127	77	1,090	78	1,105	77	1,113	77
Men	343	24	337	23	310	22	324	23	329	23
College of Human Services, Education & Public Policy										
Women	1,519	85	1,675	85	1,841	86	1,865	87	1,839	86
Men	258	15	292	15	299	14	276	13	290	14

Source: Office of the Registrar

GRADUATE ENROLLMENT BY GENDER
(NEWARK CAMPUS)
Fall 1997 Through Fall 2001

	1997		1998		1999		2000		2001	
	N	%	N	%	N	%	N	%	N	%
Total - Newark Campus										
Women	1,547	48	1,489	48	1,529	49	1,503	51	1,464	50
Men	1,703	52	1,642	52	1,579	51	1,459	49	1,478	50
College of Agriculture & Natural Resources										
Women	54	44	61	48	75	46	69	50	68	49
Men	70	56	65	52	89	54	68	50	72	51
College of Arts & Science										
Women	599	52	573	51	556	52	572	52	544	51
Men	548	48	549	49	517	48	518	48	520	49
College of Business & Economics										
Women	222	32	220	34	195	35	144	35	159	36
Men	475	68	425	66	357	65	264	65	280	64
College of Engineering										
Women	85	20	77	18	94	22	94	21	106	24
Men	344	80	340	82	342	78	352	79	339	76
College of Health & Nursing Sciences										
Women	154	83	144	83	143	80	139	82	120	78
Men	31	17	29	17	35	20	30	18	33	22
College of Human Services, Education & Public Policy										
Women	385	66	366	67	411	69	435	71	418	69
Men	194	34	183	33	189	32	178	29	185	31
College of Marine Studies										
Women	48	54	48	48	55	52	50	51	49	50
Men	41	46	51	52	50	48	49	49	49	50

Source: Office of the Registrar

FALL TERM ENROLLMENT BY RESIDENCE STATUS
Fall 1997 Through Fall 2001

	1997		1998		1999		2000		2001	
	N	%	N	%	N	%	N	%	N	%
TOTAL STUDENTS	21,166		21,346		21,206		20,888		20,949	
Delawareans	10,006	47	9,924	46	9,565	45	9,394	45	9,272	44
Nonresidents	11,160	53	11,422	54	11,641	55	11,494	55	11,677	56
NEWARK CAMPUS										
Undergraduate	14,980		15,443		15,463		15,498		15,731	
Delawareans	6,312	42	6,408	41	6,246	40	6,318	41	6,341	40
Nonresidents	8,668	58	9,035	59	9,217	60	9,180	59	9,390	60
Graduate	3,250		3,131		3,108		2,962		2,942	
Delawareans	1,308	40	1,182	38	1,112	36	1,032	35	1,008	34
Nonresidents	1,942	60	1,949	62	1,996	64	1,930	65	1,934	66
PARALLEL PROGRAM	649		667		699		612		576	
Delawareans	617	95	643	96	680	97	595	97	558	97
Nonresidents	32	5	24	4	19	3	17	3	18	3
PROFESSIONAL & CONTINUING STUDIES	2,287		2,105		1,936		1,816		1,700	
Delawareans	1,769	77	1,691	80	1,527	79	1,449	80	1,365	80
Nonresidents	518	23	414	20	409	21	367	20	335	20

Source: Office of the Registrar

RATE OF ATTRITION BY YEAR OF ENTRANCE NEW FRESHMEN OF *FALL 1994 - 2000*

	1994	1995	1996	1997	1998	1999	2000
Total # of Freshmen	2,966	3,154	3,290	3,179	3,545	3,513	3,128
% Attrition by 2nd Fall	15.8	15.3	14.8	13.0	13.1	11.0	12.2
% Attrition 2nd-3rd Fall	7.3	7.4	6.6	7.7	7.1	7.0	-
% Attrition 3rd-4th Fall	1.5	2.0	2.3	1.9	1.2	-	-
Cumulative % Attrition (1st to 4th Fall)	24.6	24.7	23.7	22.6	-	-	-

Note: All entering new freshman cohorts adjusted to comply with IPEDS Graduation Rate Survey Definitions.

TRENDS IN FRESHMAN TO SOPHOMORE YEAR RETENTION

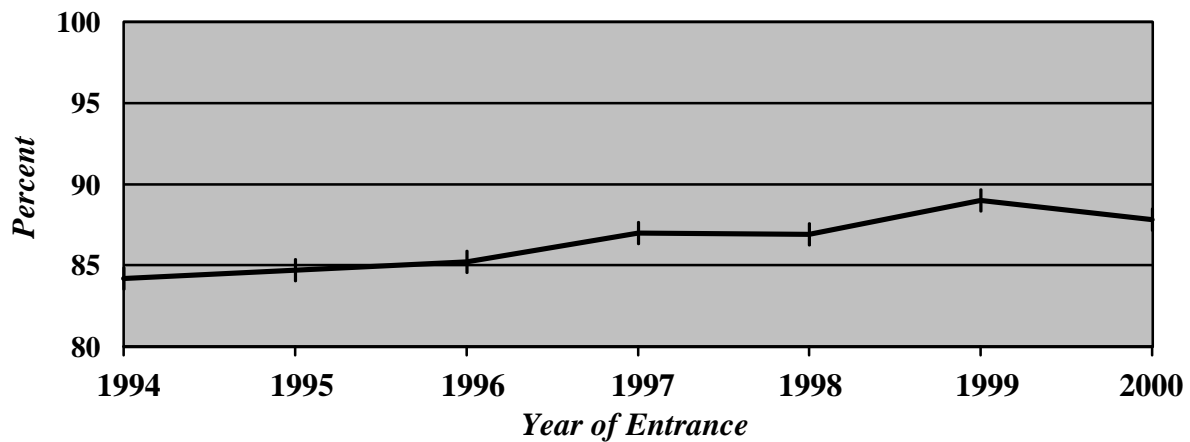

Source: Office of Institutional Research & Planning

GRADUATION RATES FOR ENTERING FULL-TIME FRESHMEN

	1994	1995	1996
Total Number in Cohort	2,966	3,154	3,290
% Graduating within Four Years	52.3	54.5	55.3
Males	44.3	48.8	47.4
Females	58.3	58.3	60.6
African-Americans	39.1	41.6	38.6
Asians	41.5	52.0	60.9
Hispanics	57.7	43.1	51.9
Whites	53.4	55.9	56.4
Residents	40.9	41.4	41.4
Nonresidents	58.4	60.8	62.1
% Graduating within Five Years	69.2	70.0	69.6
Males	64.5	68.4	65.8
Females	72.7	71.1	72.1
African-Americans	59.0	58.4	60.9
Asians	58.5	74.5	72.8
Hispanics	69.2	61.5	67.1
Whites	70.3	70.7	70.2
Residents	62.4	63.1	62.2
Nonresidents	72.9	73.3	73.2

TRENDS IN FIVE YEAR GRADUATION RATES

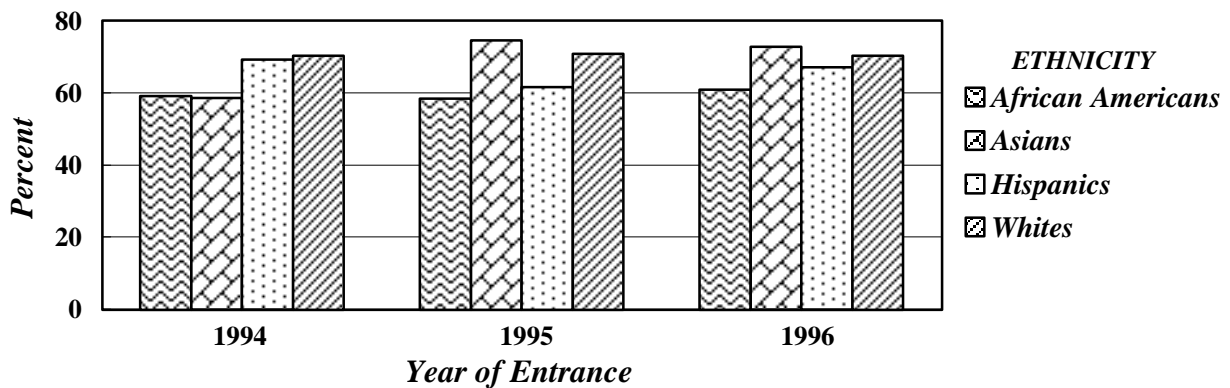

Source: Office of Institutional Research & Planning

DEGREES GRANTED BY COLLEGE AND LEVEL
1996-97 Through 2000-01

	1997	1998	1999	2000	2001
UNIVERSITY TOTALS	4,014	3,984	4,216	4,194	4,079
Bachelor's Degrees	3,095	3,078	3,255	3,321	3,192
Master's Degrees	757	764	817	709	726
Doctorates	162	142	144	164	161
College of Agriculture & Natural Resources					
Bachelor's Degrees	162	146	148	171	185
Master's Degrees	42	27	21	39	29
Doctorates	9	1	4	4	8
College of Arts & Science					
Bachelor's Degrees	1,487	1,472	1,559	1,533	1,439
Master's Degrees	227	223	256	225	210
Doctorates	68	71	75	84	68
College of Business & Economics					
Bachelor's Degrees	449	434	491	539	505
Master's Degrees	218	231	261	208	193
Doctorates	1	3	2	4	4
College of Engineering					
Bachelor's Degrees	131	156	170	163	136
Master's Degrees	55	56	58	66	55
Doctorates	47	31	42	35	38
College of Health & Nursing Sciences					
Bachelor's Degrees	365	365	375	365	356
Master's Degrees	39	51	50	29	46
Doctorates	0	1	1	3	2
College of Human Services, Education & Public Policy					
Bachelor's Degrees	501	505	512	550	571
Master's Degrees	161	162	156	133	178
Doctorates	28	28	17	28	27
College of Marine Studies (No Undergraduate Program)					
Master's Degrees	15	14	15	9	15
Doctorates	9	7	3	6	14

Source: Office of Institutional Research & Planning

**EMPLOYMENT AND EDUCATIONAL STATUS OF
BACCALAUREATES BY CURRICULUM GROUP
CLASS OF 2000**

Curriculum Group	N ¹	F/T	F/T	P/T	P/T	Pursuing	Military	Still
		Major Related %	Major Unrelated %	Major Related %	Major Unrelated %	Further Education %	Service %	Seeking Employment %
Agriculture & Natural								
Resources	67	44.8	14.9	3.0	1.5	31.3	--	4.5
Arts & Science								
Humanities	123	38.2	30.1	5.7	2.4	17.9	--	5.7
Social Sciences	284	38.0	31.0	1.4	2.1	20.8	1.4	5.3
Life & Health Sciences	60	40.0	15.0	1.7	1.7	36.7	--	5.0
Physical Sciences	67	62.7	9.0	1.5	1.5	22.4	--	3.0
Business & Economics	225	80.4	11.1	--	0.4	3.6	0.4	4.0
Engineering	88	80.7	5.7	--	--	11.4	1.1	1.1
Health & Nursing								
Sciences	171	62.6	9.9	8.2	--	15.2	1.8	2.3
Human Services, Educ. & Public Policy								
	240	78.3	10.8	2.5	0.8	4.2	--	3.3
2000 Total	1,325	60.2	16.8	2.6	1.1	14.6	0.7	3.9
1999 Total	1,237	61.0	16.2	3.2	2.2	12.0	0.9	4.4
1998 Total	1,321	58.8	17.5	3.3	1.7	13.6	0.5	4.5
1997 Total	1,342	55.7	17.1	4.7	2.2	15.3	0.7	4.3
1996 Total	1,326	52.4	17.6	5.3	3.5	14.9	0.5	5.8
1995 Total	1,457	52.7	17.7	5.6	4.5	11.2	1.0	7.3
1994 Total	1,442	48.3	18.1	5.3	4.6	14.6	0.6	8.5
1993 Total	1,431	46.1	17.6	5.8	5.0	17.5	0.8	7.3
1992 Total	1,618	43.2	19.0	4.1	4.8	15.9	4.8	8.2
1991 Total	1,529	48.2	16.4	4.3	4.7	16.7	1.1	8.6
1990 Total	1,056	58.0	17.4	4.6	3.9	13.3	0.9	0.1

¹Number of respondents to the Career Plans Survey.

Note: Percentage totals prior to 1991 do not add to 100. During those years, an additional column appeared in the table under the heading "Not Seeking Employment."