

# Smithsonian National Museum of Natural History Biology Class Trip

4/7/05

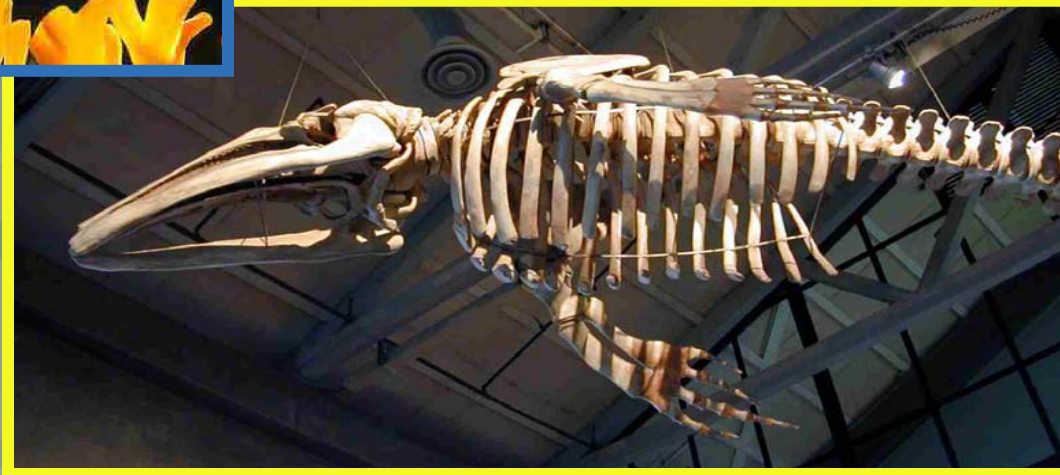
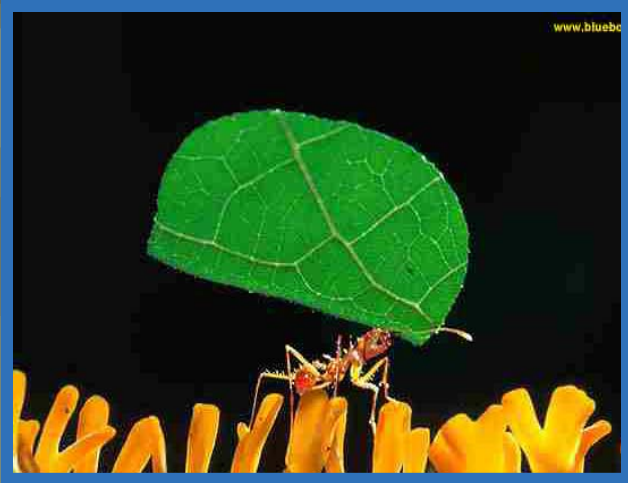

# Smithsonian National **Biology Class Trip** Museum of Natural History **4/7/05**

## **Trip Goals:**

- 1) Be responsible and respectful individuals.**
- 2) LEARN: -visit all of the exhibits on your worksheet.  
-Compete all of the questions.**
- 3) HAVE FUN!**

# security and policies

## Security

To speed entry into the building, carry as little as possible.

Security checks are now required of every visitor, and all bags are thoroughly searched. To better protect our visitors, Smithsonian Museums have installed airport-style screening machines at all entrances.

The Smithsonian follows the Homeland Security Advisory System. Under the Orange Advisory level, all Smithsonian museums and the National Zoo are expected to remain open. Under the Red Advisory Level, all Smithsonian museums and the National Zoo will be closed.



## Chaperons

Museum policy requires that all school groups be accompanied by adult chaperons at all times:

- ❧ 1 adult for every 5 students, grades K through 2
- ❧ 1 adult for every 10 students, grades 3 through 7
- ❧ 1 adult for every 15 students, grades 8 through 12

Teachers and chaperons must accompany and be responsible for the behavior of their groups. Failure to maintain order makes other visitors uncomfortable and can be dangerous for your students.

## General Rules

Please remind your students that the Museum can be a very busy place, and that to ensure the enjoyment of all visitors, they are expected to follow these Museum rules:

- ❧ Be considerate of all visitors
- ❧ Photography is permitted in all the galleries, unless otherwise posted
- ❧ No running, shouting, or playing on the escalators, elevators and in exhibition galleries
- ❧ No eating, drinking, gum chewing or smoking in the Museum
- ❧ No playing of portable radios and tape or disc players
- ❧ In case of an emergency, summon a Security Officer from one of their stations throughout the Museum

Please copy this floor plan and bring it with you on your visit. Please also observe the important Museum guidelines throughout this publication, especially those described on page 9 in the section titled Security and Policies.

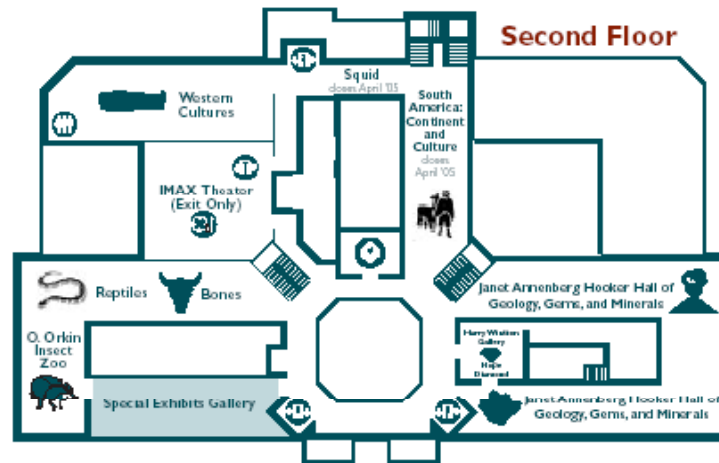

## MUST SEE EXHIBITS:

- O. Orkin Insect Exbt.
- Bones Hall
- Hope Diamond

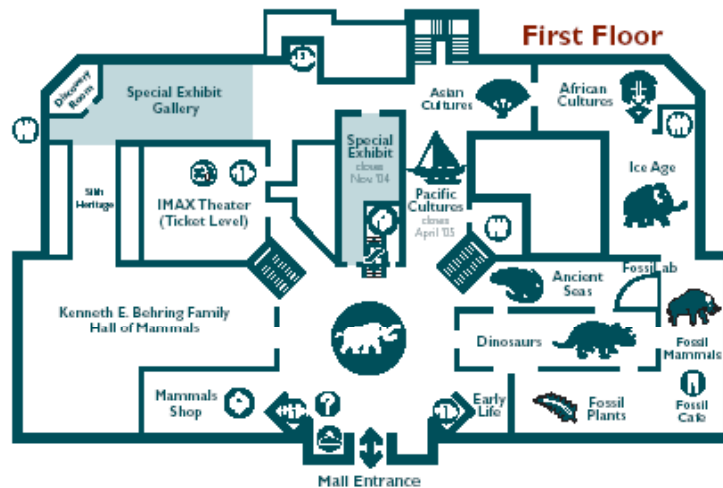

- Hall of mammals
- Dinosaurs
- Early Life
- Ice Age
- Fossil Mammals

- Security
- Accessibility
- Information Desk
- Information Kiosk
- Automated Teller
- Rest Rooms
- Museum Store
- Elevator
- Escalator
- Telephone
- Coat Room
- Special Exhibits



- Birds of D.C.
- Atrium Café

# Hall of Mammals Map

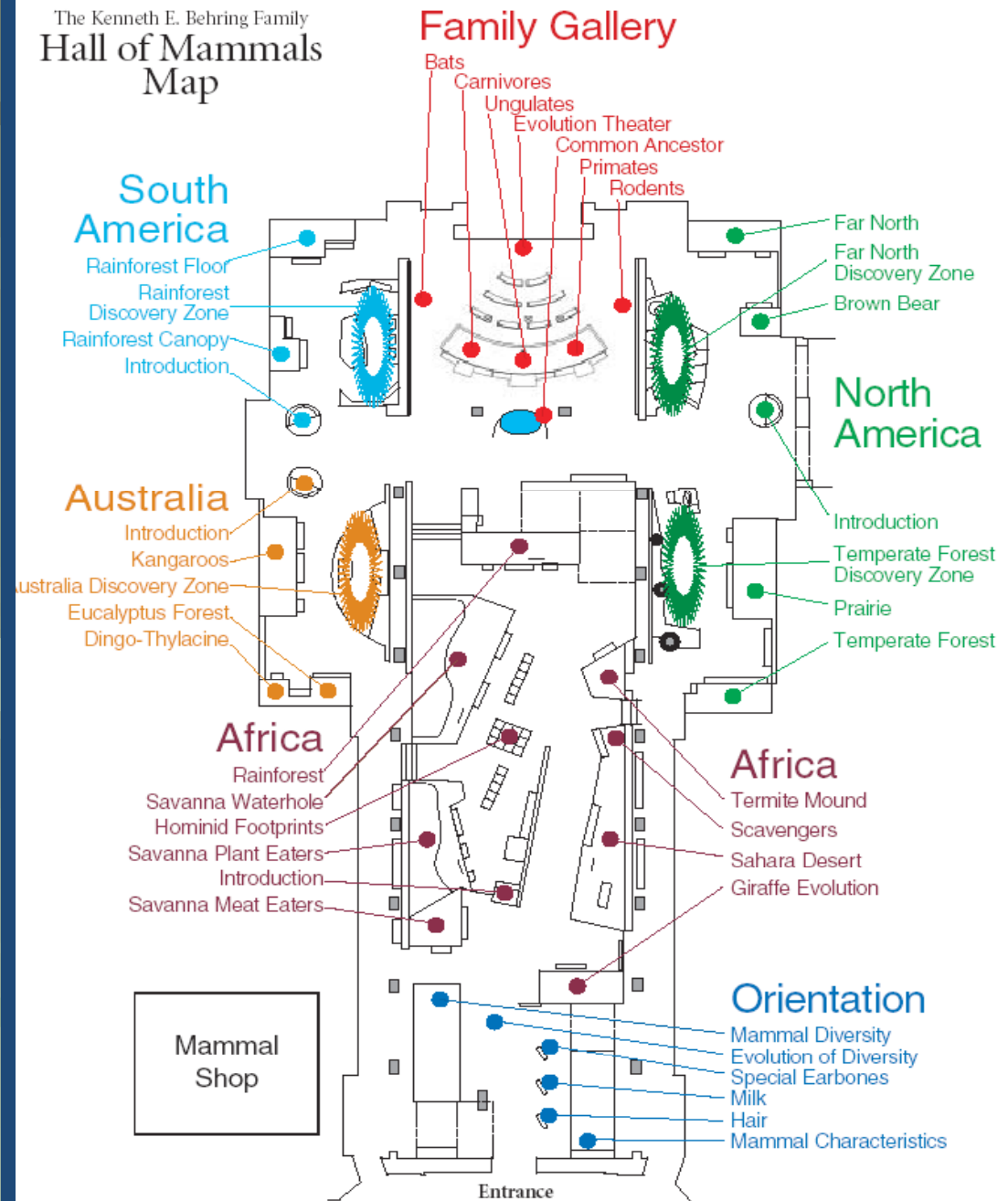

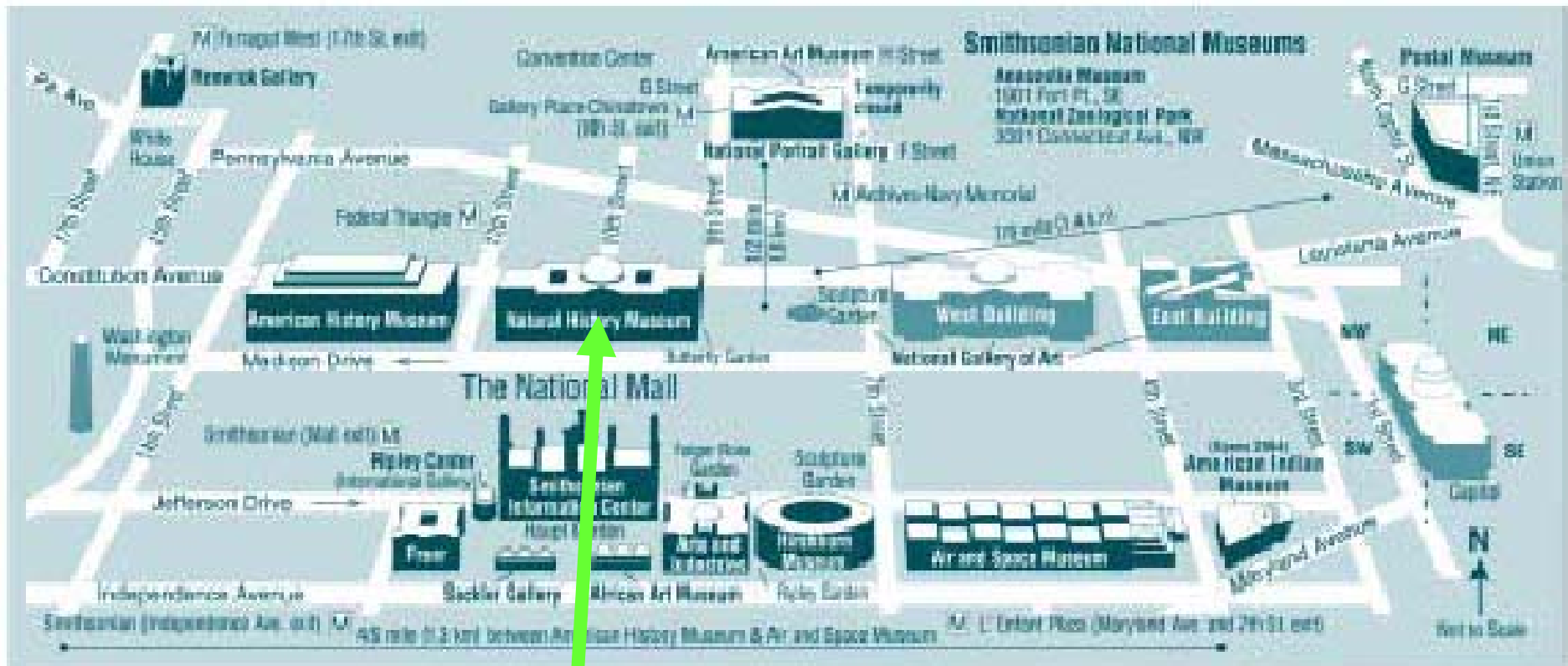

This is where you are going.....

...and ONLY there.

You must stay in the building.



**It's GO  
TIME!!!**